

LASSEN LODGE HYDROELECTRIC PROJECT

SITUATE IN SECTIONS: 28, 33, 34, 35, T30N, R1E MDM
 SECTIONS: 1, 2, 12 T29N, R1E, MDM
 SECTIONS: 7, 8, 9, 10, 14, 23 T29N, R2E, MDM
 SECTIONS: 19, 20, 21, 29, 29, 30 T29N, R3E, MDM

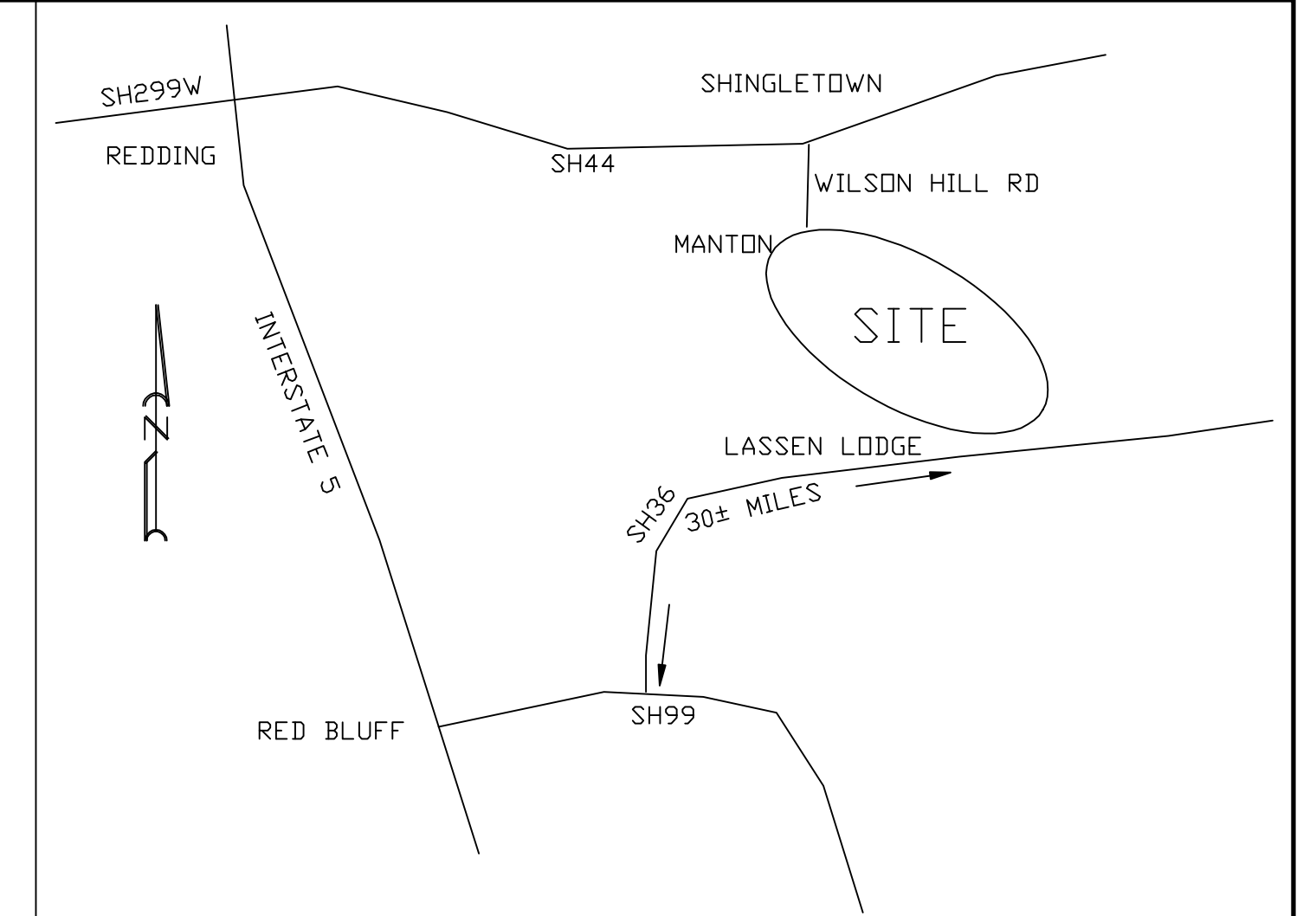

VICINITY MAP
NTS

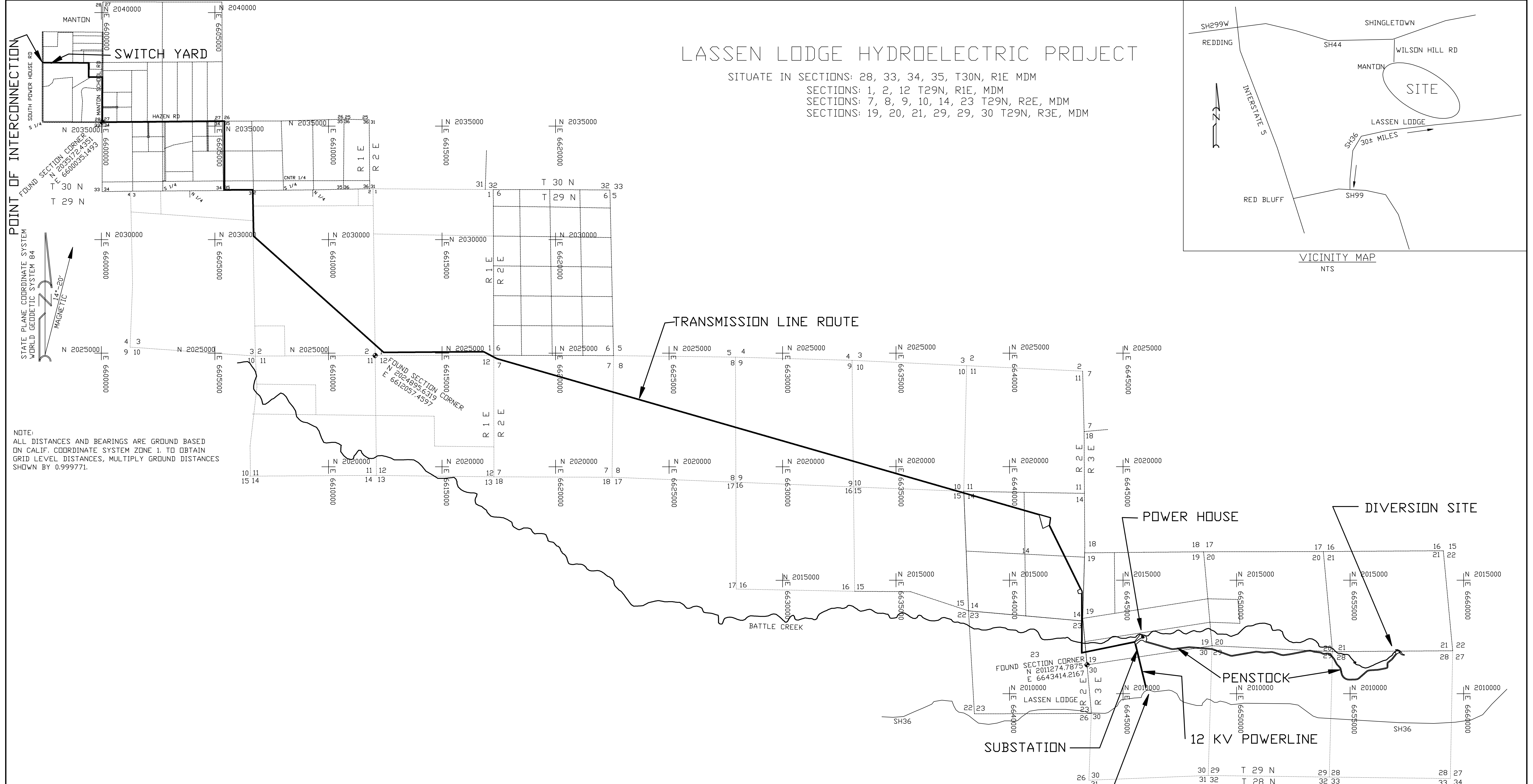

NOTE:
 ALL DISTANCES AND BEARINGS ARE GROUND BASED
 ON CALIF. COORDINATE SYSTEM ZONE 1. TO OBTAIN
 GRID LEVEL DISTANCES, MULTIPLY GROUND DISTANCES
 SHOWN BY 0.9999771.

SURVEYORS STATEMENT

I HEREBY STATE THAT THE PROJECT BOUNDARY DELINEATION FOR THE PROJECT AS SHOWN ON THIS EXHIBIT 'G' IS DEVELOPED WITHIN REASONABLE ACCURACIES AS REQUIRED IN 18CFR4.41 TO THE GEOGRAPHIC LOCATION BASED ON A GRAPHICAL POSITIONING IN REFERENCE TO USGS QUADRANGLE MAPPING WITHIN ± 40 FEET. THE DOCUMENTED PROJECT BOUNDARY LINE WAS ADJUSTED AND OR ROTATED TO BEST FIT WITH THE USGS QUADRANGLE QUADRANGLE MAP FEATURES GRAPHICALLY AND WAS NOT FIELD SURVEYED.

BY: Ed WT DATE: 2-5-2014

PREPARED UNDER THE DIRECTION OF:

WHITSON ENGINEERING, INC.
 1035 EUREKA WAY
 REDDING, CALIFORNIA 96001
 (530)-243-8181



EXHIBIT G-1 1 OF 4
 LASSEN LODGE HYDROELECTRIC PROJECT
 FERC PROJECT NO. 12496-001
 PROJECT BOUNDARY
 TEHAMA COUNTY, CALIFORNIA

DATE: 2-5-2014
 SCALE: 1"=2000'

PROJECT BOUNDARY DATA

LINE TABLE				CURVE TABLE								
LINE	LENGTH	BEARING	OFFSET DISTANCE	LINE	LENGTH	BEARING	OFFSET DISTANCE	CURVE	LENGTH	RADIUS	DELTA	OFFSET DISTANCE
L0	663	4310	CONTOUR	L34	109.91	N72°51'23"W		C1	46.78'	200.00'	13°24'02"	20' EACH SIDE
L1	11.50	N00°00'00"E		L35	405.04	S38°30'58"W		C2	71.27'	75.00'	54°26'35"	20' EACH SIDE
L2	43.10	N87°39'51"W		L36	106.75	S87°44'39"E		C3	106.85'	75.00'	81°37'25"	20' EACH SIDE
L3	61.83	S84°17'35"W		L37	272.24	N47°41'10"E		C4	130.93'	200.00'	37°30'27"	20' EACH SIDE
L4	66.82	S28°15'53"E		L38	1948.98	N13°33'51"W		C5	137.78'	200.00'	39°28'12"	20' EACH SIDE
L5	83.68	S53°56'17"W		L39	2047.45	S13°38'48"E		C6	497.75'	350.00'	81°28'56"	20' EACH SIDE
L6	81.79	S51°32'18"E		L40	2390.83	N78°23'46"E		C7	118.52'	200.00'	33°57'16"	20' EACH SIDE
L7	118.11	N60°23'28"E		L41	2360.51	S78°23'46"W		C8	55.91'	200.00'	16°01'04"	20' EACH SIDE
L8	306.64	N38°27'42"E	20' EACH SIDE	L42	2682.13	N00°02'08"E		C9	45.87'	200.00'	13°08'32"	20' EACH SIDE
L9	186.92	S51°51'44"W	20' EACH SIDE	L43	2629.62	S00°02'08"W		C10	233.15'	200.00'	66°47'33"	20' EACH SIDE
L10	115.73	S02°34'51"E	20' EACH SIDE	L44	129.17	S89°57'52"E		C11	182.21'	200.00'	52°12'00"	20' EACH SIDE
L11	361.96	S79°02'34"W	20' EACH SIDE	L45	145.13	S16°12'31"E		C12	97.31'	200.00'	27°52'41"	20' EACH SIDE
L12	383.25	S86°19'33"W	20' EACH SIDE	L46	131.49	S63°48'36"W		C13	45.89'	200.00'	13°08'43"	20' EACH SIDE
L13	460.87	S48°49'07"W	20' EACH SIDE	L47	3245.95	N26°11'24"W		C14	211.62'	400.00'	30°18'45"	20' EACH SIDE
L14	284.99	S88°17'19"W	20' EACH SIDE	L48	3125.44	S26°11'24"E		C15	90.96'	200.00'	26°03'32"	20' EACH SIDE
L15	160.89	N10°13'45"W	20' EACH SIDE	L49	341.02	N07°26'30"E		C16	80.41'	200.00'	23°02'11"	20' EACH SIDE
L16	142.52	N44°11'01"W	20' EACH SIDE	L50	300.01	N63°48'36"E		C17	43.07'	200.00'	12°20'16"	20' EACH SIDE
L17	228.42	N28°09'57"W	20' EACH SIDE	L51	608.12	S14°57'04"E		C18	60.33'	200.00'	17°17'03"	20' EACH SIDE
L18	196.78	N41°18'28"W	20' EACH SIDE	L52	25388.00	N73°57'07"W		C19	103.31'	200.00'	29°35'45"	20' EACH SIDE
L19	220.49	N83°46'42"W	20' EACH SIDE	L53	24874.18	S73°57'07"E		C20	52.42'	200.00'	15°00'58"	20' EACH SIDE
L20	63.31	N70°38'00"W	20' EACH SIDE	L54	648.16	S62°09'09"E	20' EACH SIDE	C21	62.29'	300.00'	11°53'46"	20' EACH SIDE
L21	817.58	S79°03'15"W	20' EACH SIDE	L55	4407.63	N89°37'17"E	20' EACH SIDE	C22	120.67'	300.00'	23°02'46"	20' EACH SIDE
L22	261.79	S82°07'28"W	20' EACH SIDE	L56	7682.62	S48°12'41"E	20' EACH SIDE	C23	143.23'	220.00'	37°18'11"	
L23	390.81	N71°49'00"W	20' EACH SIDE	L57	2043.26	S01°04'29"E	20' EACH SIDE					
L24	300.11	S85°08'50"W	20' EACH SIDE	L58	1247.16	N89°43'48"E	20' EACH SIDE					
L25	284.84	N82°30'54"W	20' EACH SIDE	L59	3027.05	S00°01'33"E	20' EACH SIDE					
L26	1040.30	S80°12'03"W	20' EACH SIDE	L60	5382.43	N89°30'03"E	20' EACH SIDE					
L27	817.16	N70°12'13"W	20' EACH SIDE	L61	1988.00	S00°02'12"W	20' EACH SIDE					
L28	955.71	N85°13'10"W	20' EACH SIDE	L62	594.13	N89°49'50"E	20' EACH SIDE					
L29	658.63	S82°53'03"W	20' EACH SIDE	L63	341.73	S00°21'54"E	20' EACH SIDE					
L30	1154.32	N74°04'10"W	20' EACH SIDE	L64	284.61	S00°49'27"E	20' EACH SIDE					
L31	106.19	N24°39'22"E		L65	1973.00	S89°39'17"E	20' EACH SIDE					
L32	150.81	N20°26'05"W		L66	64.89	S79°44'24"E	20' EACH SIDE					
L33	129.28	N73°06'33"W										

NOTE:
ALL DISTANCES AND BEARINGS ARE GROUND BASED
ON CALIF. COORDINATE SYSTEM ZONE 1. TO OBTAIN
GRID LEVEL DISTANCES, MULTIPLY GROUND DISTANCES
SHOWN BY 0.9999771.

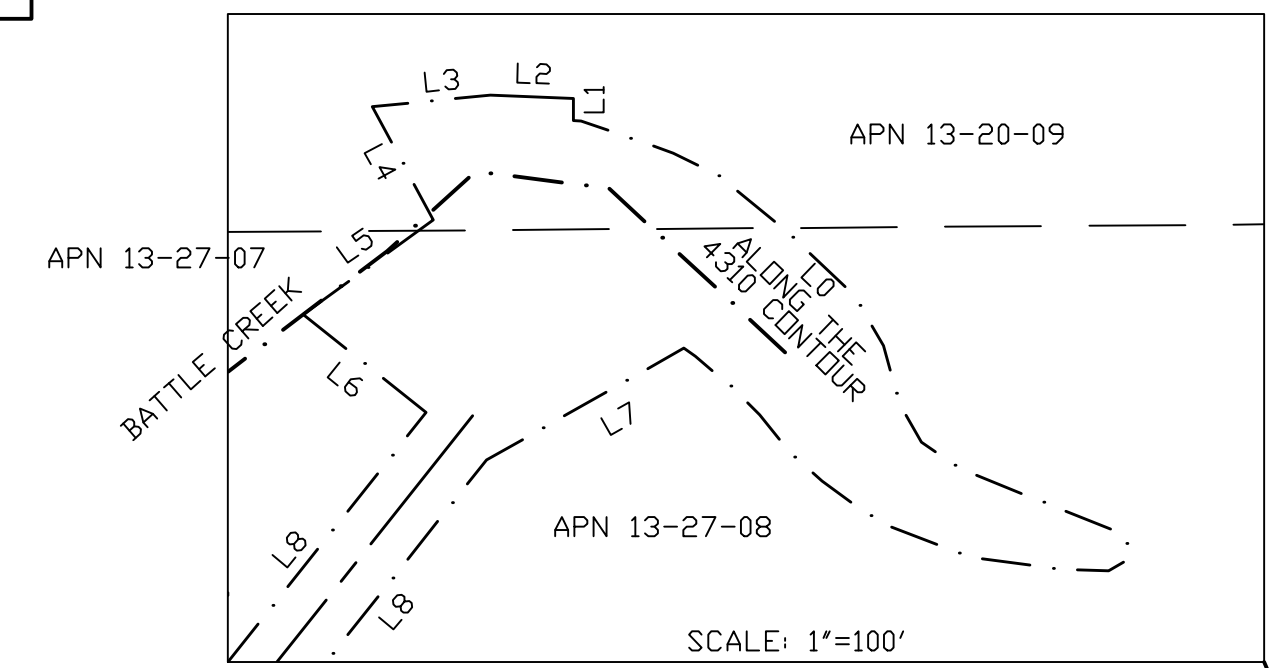
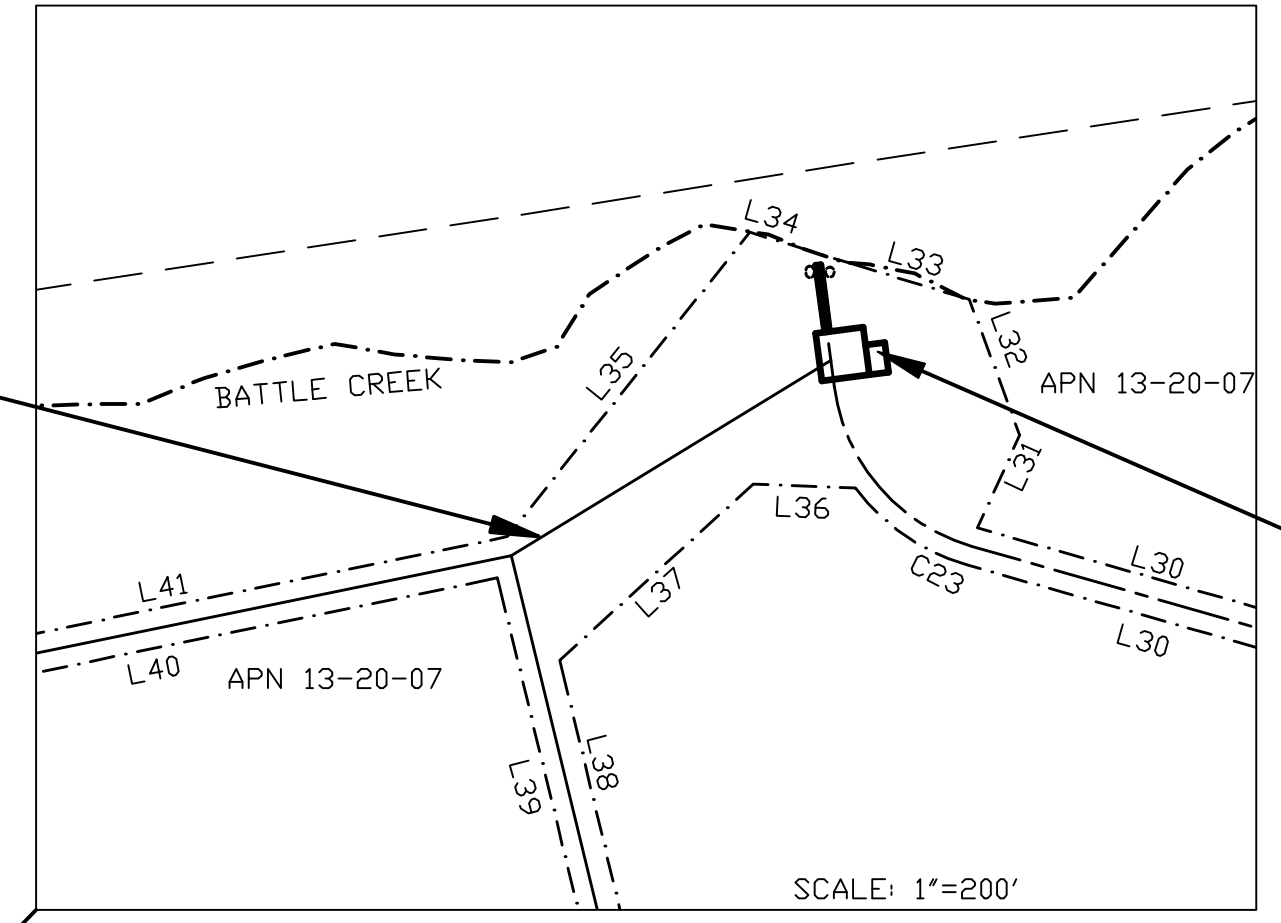
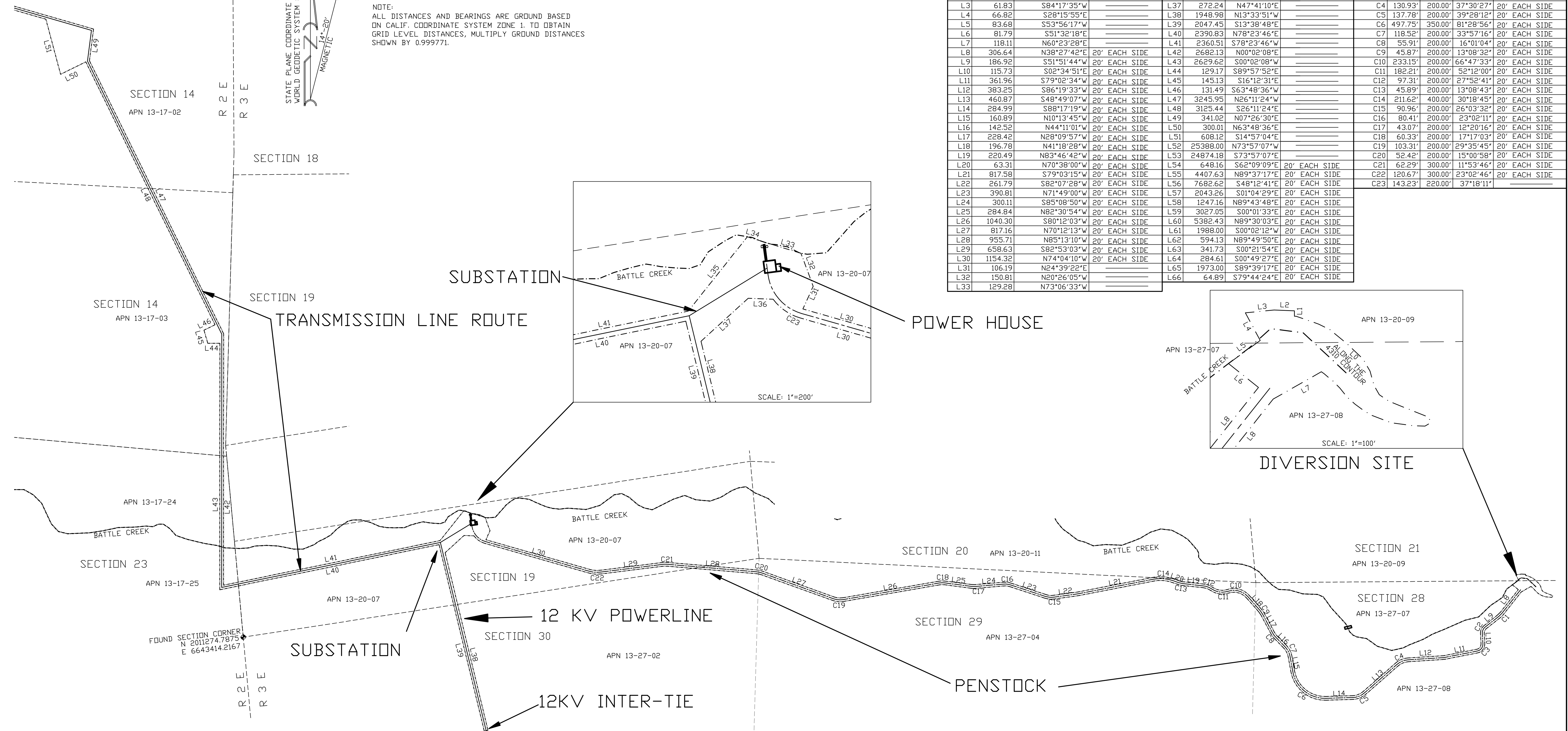
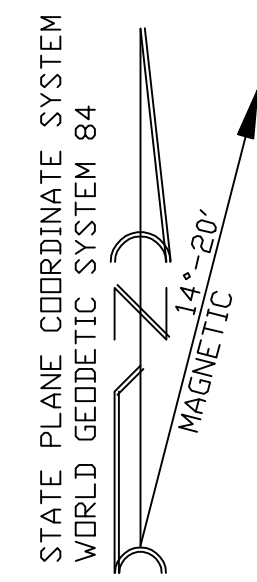

SCHEDULE OF 23 PROPERTY OWNERS

NUMBER	OWNER	STATUS
APN 13-17-24	RICHARD L. MONTARBO	EASEMENT COMPLETED
APN 13-17-25	35350 HWY 36E, PAYNES CREEK, CA 96075	EASEMENT COMPLETED
APN 13-17-02	SIERRA PACIFIC INDUSTRIES	EASEMENT COMPLETED
APN 13-20-07	PDB 496014, REDDING, CA 96049	
APN 13-20-09		
APN 13-20-11		
APN 13-27-02		
APN 13-27-04		
APN 13-27-07		
APN 13-27-08		

EXHIBIT G-2 2 OF 4
 LASSEN LODGE HYDROELECTRIC PROJECT
 FERC PROJECT NO. 12496-001
 PROPERTY ACQUISITION MAP
 TEHAMA COUNTY, CALIFORNIA

DATE: 2-5-2014
 SCALE: 1"=500'

PREPARED UNDER THE DIRECTION OF:

WHITSON ENGINEERING, INC.
 1035 EUREKA WAY
 REDDING, CALIFORNIA 96001
 (530)-243-8181

2-5-2014

PROJECT BOUNDARY DATA

LINE TABLE								CURVE TABLE				
LINE	LENGTH	BEARING	OFFSET DISTANCE	LINE	LENGTH	BEARING	OFFSET DISTANCE	CURVE	LENGTH	RADIUS	DELTA	OFFSET DISTANCE
L0	663	4310	CDNTOUR	L34	109.91	N72°51'23"W		C1	46.78'	200.00'	13°24'02"	20' EACH SIDE
L1	11.50	N00°00'00"E		L35	405.04	S38°30'58"W		C2	71.27'	75.00'	54°26'35"	20' EACH SIDE
L2	43.10	N87°39'51"W		L36	106.75	S87°44'39"E		C3	106.85'	75.00'	81°37'25"	20' EACH SIDE
L3	61.83	S84°17'35"W		L37	272.24	N47°41'10"E		C4	130.93'	200.00'	37°30'27"	20' EACH SIDE
L4	66.82	S28°15'55"E		L38	1948.98	N13°33'51"W		C5	137.78'	200.00'	39°28'12"	20' EACH SIDE
L5	83.68	S53°56'17"W		L39	2047.45	S13°38'48"E		C6	497.75'	350.00'	81°28'56"	20' EACH SIDE
L6	81.79	S51°32'18"E		L40	2390.83	N78°23'46"E		C7	118.52'	200.00'	33°57'16"	20' EACH SIDE
L7	118.11	N60°23'28"E		L41	2360.51	S78°23'46"W		C8	55.91'	200.00'	16°01'04"	20' EACH SIDE
L8	306.64	N38°27'42"E	20' EACH SIDE	L42	2682.13	N00°02'08"E		C9	45.87'	200.00'	13°08'32"	20' EACH SIDE
L9	186.92	S51°51'44"W	20' EACH SIDE	L43	2629.62	S00°02'08"W		C10	233.15'	200.00'	66°47'33"	20' EACH SIDE
L10	115.73	S02°34'51"E	20' EACH SIDE	L44	129.17	S89°57'52"E		C11	182.21'	200.00'	52°12'00"	20' EACH SIDE
L11	361.96	S79°02'34"W	20' EACH SIDE	L45	145.13	S16°12'31"E		C12	97.31'	200.00'	27°52'41"	20' EACH SIDE
L12	383.25	S86°19'33"W	20' EACH SIDE	L46	131.49	S63°48'36"W		C13	45.89'	200.00'	13°08'43"	20' EACH SIDE
L13	460.87	S48°49'07"W	20' EACH SIDE	L47	3245.95	N26°11'24"W		C14	211.62'	400.00'	30°18'45"	20' EACH SIDE
L14	284.99	S88°17'19"W	20' EACH SIDE	L48	3125.44	S26°11'24"E		C15	90.96'	200.00'	26°03'32"	20' EACH SIDE
L15	160.89	N10°13'45"W	20' EACH SIDE	L49	341.02	N07°26'30"E		C16	80.41'	200.00'	23°02'11"	20' EACH SIDE
L16	142.52	N44°11'01"W	20' EACH SIDE	L50	300.01	N63°48'36"E		C17	43.07'	200.00'	12°20'16"	20' EACH SIDE
L17	228.42	N28°09'57"W	20' EACH SIDE	L51	608.12	S14°57'04"E		C18	60.33'	200.00'	17°17'03"	20' EACH SIDE
L18	196.78	N41°18'28"W	20' EACH SIDE	L52	25388.00	N73°57'07"W		C19	103.31'	200.00'	29°35'45"	20' EACH SIDE
L19	220.49	N83°46'42"W	20' EACH SIDE	L53	24874.18	S73°57'07"E		C20	52.42'	200.00'	15°00'58"	20' EACH SIDE
L20	63.31	N70°38'00"W	20' EACH SIDE	L54	648.16	S62°09'09"E	20' EACH SIDE	C21	62.29'	300.00'	11°53'46"	20' EACH SIDE
L21	817.58	S79°03'15"W	20' EACH SIDE	L55	4407.63	N89°37'17"E	20' EACH SIDE	C22	120.67'	300.00'	23°02'46"	20' EACH SIDE
L22	261.79	S82°07'28"W	20' EACH SIDE	L56	7682.62	S48°12'41"E	20' EACH SIDE	C23	143.23'	220.00'	37°18'11"	
L23	390.81	N71°49'00"W	20' EACH SIDE	L57	2043.26	S01°04'29"E	20' EACH SIDE					
L24	300.11	S85°08'50"W	20' EACH SIDE	L58	1247.16	N89°43'48"E	20' EACH SIDE					
L25	284.84	N82°30'54"W	20' EACH SIDE	L59	3027.05	S00°01'33"E	20' EACH SIDE					
L26	1040.30	S80°12'03"W	20' EACH SIDE	L60	5382.43	N89°30'03"E	20' EACH SIDE					
L27	817.16	N70°12'13"W	20' EACH SIDE	L61	1988.00	S00°02'12"W	20' EACH SIDE					
L28	955.71	N85°13'10"W	20' EACH SIDE	L62	594.13	N89°49'50"E	20' EACH SIDE					
L29	658.63	S82°53'03"W	20' EACH SIDE	L63	341.73	S00°21'54"E	20' EACH SIDE					
L30	1154.32	N74°04'10"W	20' EACH SIDE	L64	284.61	S00°49'27"E	20' EACH SIDE					
L31	106.19	N24°39'22"E		L65	1973.00	S89°39'17"E	20' EACH SIDE					
L32	150.81	N20°26'05"W		L66	64.89	S79°44'24"E	20' EACH SIDE					
L33	129.28	N73°06'33"W										

NOTE:
ALL DISTANCES AND BEARINGS ARE GROUND BASED
ON CALIF. COORDINATE SYSTEM ZONE 1. TO OBTAIN
GRID LEVEL DISTANCES, MULTIPLY GROUND DISTANCES
SHOWN BY 0.999771.

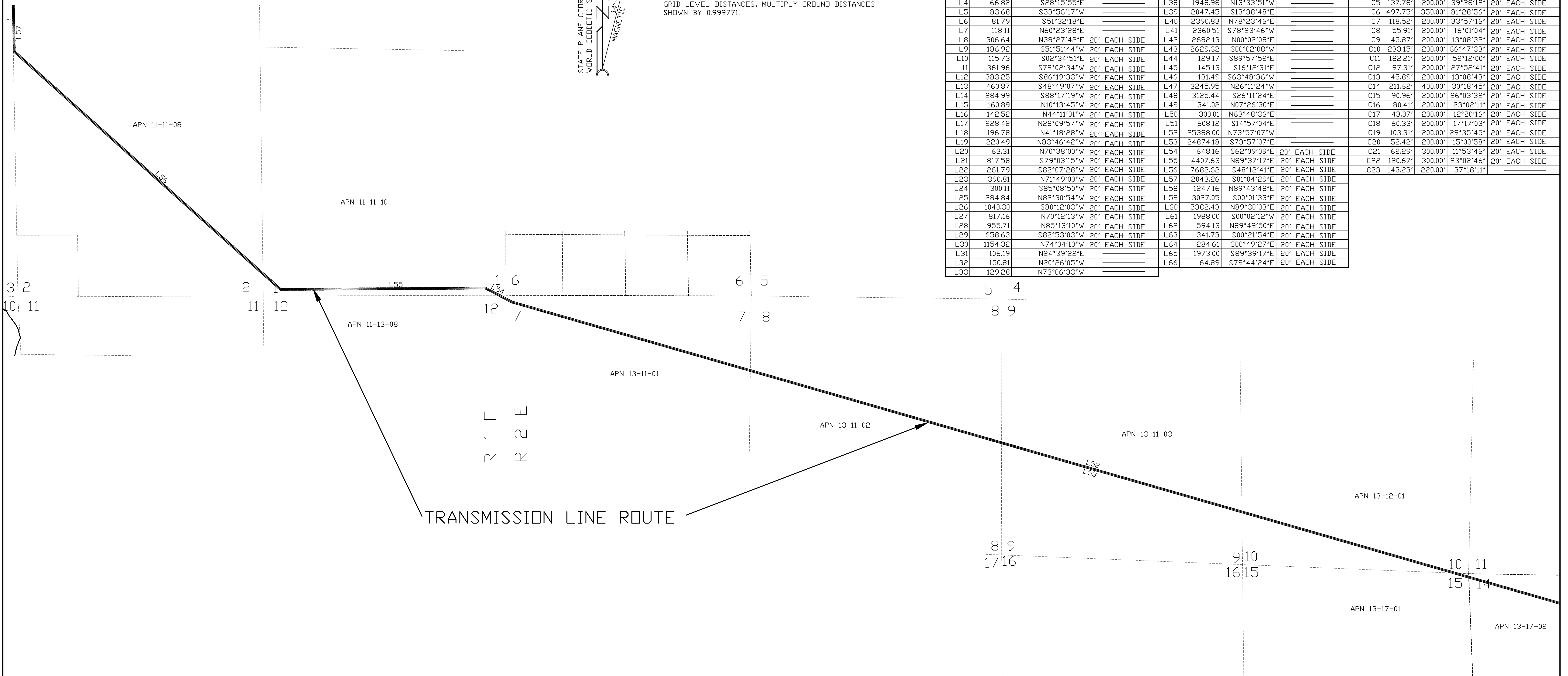
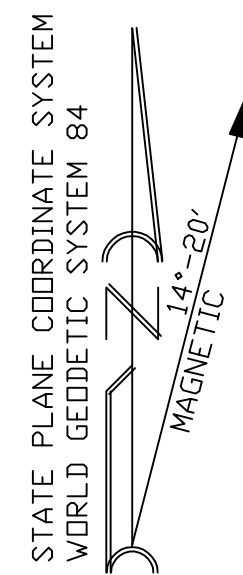

SCHEDULE OF 23 PROPERTY OWNERS

NUMBER	OWNER	STATUS
APN 11-11-08	SANDRA C. LEE-ROGGERO 1145 W EAST AVE, CHICO, CA 95926	EASEMENT COMPLETED
APN 11-11-10	PACIFIC GAS & ELECTRIC PDB 770000, SAN FRANCISCO, CA 94177	EASEMENT IN PROCESS
APN 11-13-08	MARK S. WINNING L/TRUST 03-29-2013 8202 HWY 99E, LOS MOLINOS, CA 96055	EASEMENT COMPLETED
APN 13-11-01	SIERRA PACIFIC INDUSTRIES PDB 496014, REDDING, CA 96049	EASEMENT COMPLETED
APN 13-11-02		
APN 13-11-03		
APN 13-12-01		
APN 13-17-01		
APN 13-17-02		

EXHIBIT G-3 3 OF 4
LASSEN LODGE HYDROELECTRIC PROJECT
FERC PROJECT NO. 12496-001
PROPERTY ACQUISITION MAP
TEHAMA COUNTY, CALIFORNIA

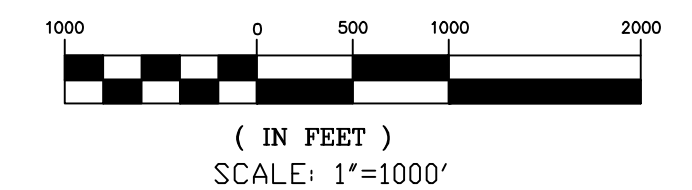

DATE: 2-5-2014

(IN FEET)
SCALE: 1"=1000'

PREPARED UNDER THE DIRECTION OF:

WHITSON ENGINEERING, INC.
1035 EUREKA WAY
REDDING, CALIFORNIA 96001
(530)-243-8181

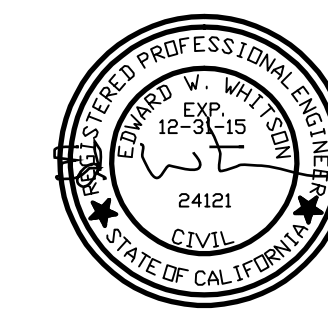

2-5-2014

STATE PLANE COORDINATE SYSTEM
WORLD GEODETIC SYSTEM 84



NOTE:
ALL DISTANCES AND BEARINGS ARE GROUND BASED
ON CALIF. COORDINATE SYSTEM ZONE 1. TO OBTAIN
GRID LEVEL DISTANCES, MULTIPLY GROUND DISTANCES
SHOWN BY 0.999771.

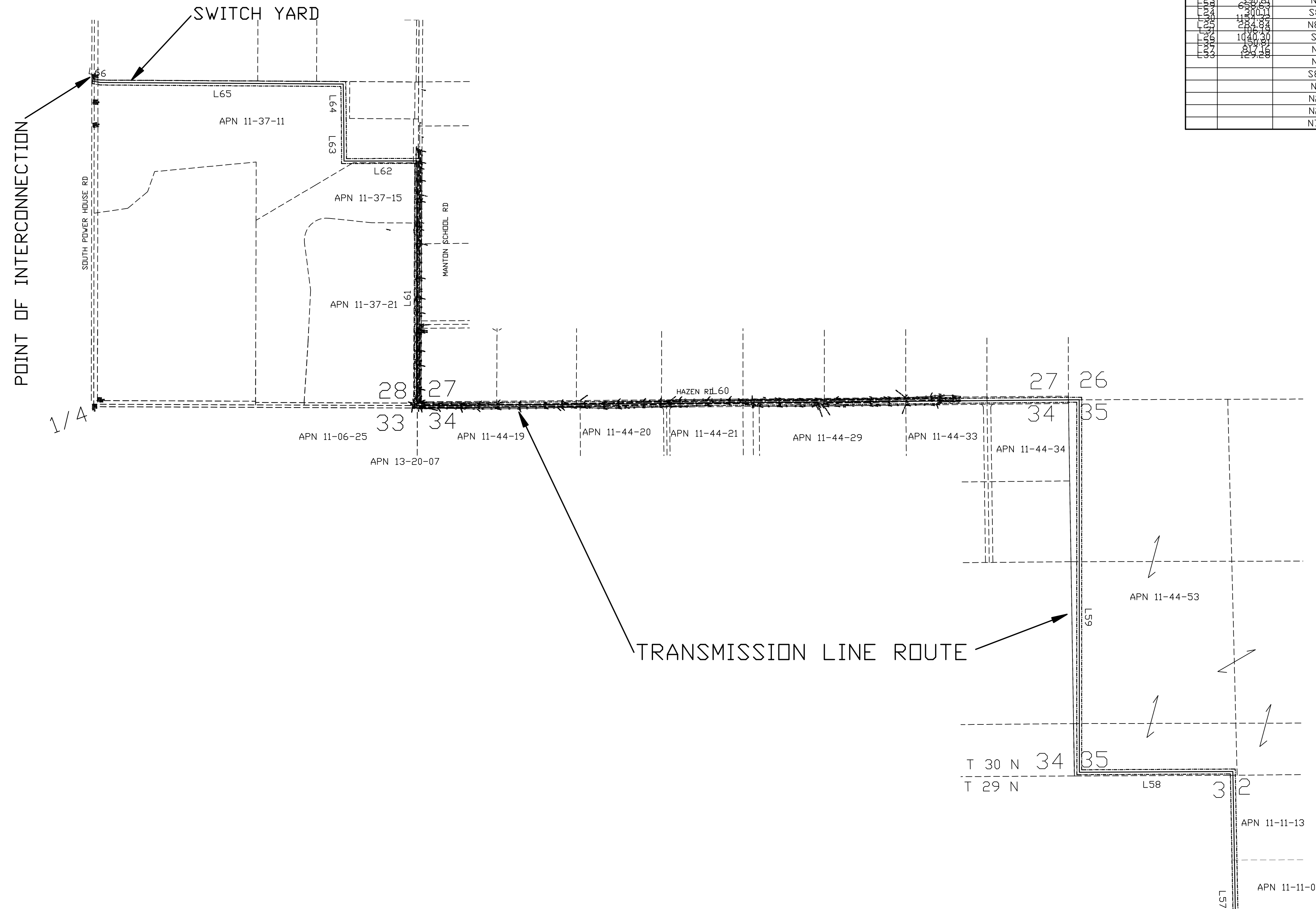

PROJECT BOUNDARY DATA

LINE TABLE				CURVE TABLE								
LINE	LENGTH	BEARING	OFFSET DISTANCE	LINE	LENGTH	BEARING	OFFSET DISTANCE	CURVE	LENGTH	RADIUS	DELTA	OFFSET DISTANCE
L0	663	4310	CDNTOUR	L34	109.91	N72°51'23"W		C1	46.78'	200.00'	13°24'02"	20' EACH SIDE
L1	11.50		N00°00'00"E	L35	405.04	S38°30'58"W		C2	71.27'	75.00'	54°26'35"	20' EACH SIDE
L2	43.10		N87°39'51"W	L36	106.75	S87°44'39"E		C3	106.85'	75.00'	81°37'25"	20' EACH SIDE
L3	61.83		S84°17'35"W	L37	272.24	N47°41'10"E		C4	130.93'	200.00'	37°30'27"	20' EACH SIDE
L4	66.82		S28°15'55"E	L38	1948.98	N13°33'51"W		C5	137.78'	200.00'	39°28'12"	20' EACH SIDE
L5	83.68		S53°56'17"W	L39	2047.45	S13°38'48"E		C6	497.75'	350.00'	81°28'56"	20' EACH SIDE
L6	81.79		S51°32'18"E	L40	2390.83	N78°23'46"E		C7	118.52'	200.00'	33°57'16"	20' EACH SIDE
L7	118.11		N60°23'28"E	L41	2360.51	S78°23'46"W		C8	55.91'	200.00'	16°01'04"	20' EACH SIDE
L8	306.64		N38°27'42"E	L42	2682.13	N00°02'08"E	20' EACH SIDE	C9	45.87'	200.00'	13°08'32"	20' EACH SIDE
L9	186.92		S51°51'44"W	L43	2629.62	S00°02'08"W	20' EACH SIDE	C10	233.15'	200.00'	66°47'33"	20' EACH SIDE
L10	115.73		S02°34'51"E	L44	129.17	S89°57'52"E	20' EACH SIDE	C11	182.21'	200.00'	52°12'00"	20' EACH SIDE
L11	361.96		S79°02'34"W	L45	145.13	S16°12'31"E	20' EACH SIDE	C12	97.31'	200.00'	27°52'41"	20' EACH SIDE
L12	383.25		S86°19'33"W	L46	131.49	S63°48'36"W	20' EACH SIDE	C13	45.89'	200.00'	13°08'43"	20' EACH SIDE
L13	460.87		S48°49'07"W	L47	3245.95	N26°11'24"W	20' EACH SIDE	C14	211.62'	400.00'	30°18'45"	20' EACH SIDE
L14	284.99		S88°17'19"W	L48	3125.44	S26°11'24"E	20' EACH SIDE	C15	90.96'	200.00'	26°03'32"	20' EACH SIDE
L15	160.89		N10°13'45"W	L49	341.02	N07°26'30"E	20' EACH SIDE	C16	80.41'	200.00'	23°02'11"	20' EACH SIDE
L16	142.52		N44°11'01"W	L50	300.01	N63°48'36"E	20' EACH SIDE	C17	43.07'	200.00'	12°20'16"	20' EACH SIDE
L17	228.42		N28°09'57"W	L51	608.12	S14°57'04"E	20' EACH SIDE	C18	60.33'	200.00'	17°17'03"	20' EACH SIDE
L18	196.78		N41°18'28"W	L52	25388.00	N73°57'07"W	20' EACH SIDE	C19	103.31'	200.00'	29°35'45"	20' EACH SIDE
L19	220.49		N83°46'42"W	L53	24874.18	S73°57'07"E	20' EACH SIDE	C20	52.42'	200.00'	15°00'58"	20' EACH SIDE
L20	63.31		N70°38'00"W	L54	648.16	S62°09'09"E	20' EACH SIDE	C21	62.29'	300.00'	11°53'46"	20' EACH SIDE
L21	817.58		S79°03'15"W	L55	4407.63	N89°37'17"E	20' EACH SIDE	C22	182.67'	300.00'	23°02'46"	20' EACH SIDE
L22	261.79		S82°07'28"W	L56	7682.62	S48°12'41"E	20' EACH SIDE	C23	143.23'	220.00'	37°18'11"	20' EACH SIDE
L23	350.61		N71°49'00"W	L57	2043.26	S01°04'29"E	20' EACH SIDE					
L24	630.01		S85°08'50"W	L58	1247.16	N89°43'48"E	20' EACH SIDE					
L25	184.82		N82°30'54"W	L59	3027.05	S00°01'33"E	20' EACH SIDE					
L26	280.75		S80°12'03"W	L60	5382.43	N89°30'03"E	20' EACH SIDE					
L27	1040.30		N70°12'13"W	L61	1988.00	S00°02'12"W	20' EACH SIDE					
L28	80.28		N85°13'10"W	L62	594.13	N89°49'50"E	20' EACH SIDE					
L29			S82°53'03"W	L63	341.73	S00°21'54"E	20' EACH SIDE					
L30			N74°04'10"W	L64	284.61	S00°49'27"E	20' EACH SIDE					
L31			N24°39'22"E	L65	1973.00	S89°39'17"E	20' EACH SIDE					
L32			N20°26'05"W	L66	64.89	S79°44'24"E	20' EACH SIDE					
L33			N73°06'33"W									

SCHEDULE OF 23 PROPERTY OWNERS

NUMBER	OWNER	STATUS
APN 11-06-25	OUTFITTER PROPERTIES LLC POB 10195, DEPT 39, PALO ALTO, CA 94303	COUNTY ROAD EASEMENT
APN 11-11-08	SANDRA C. LEE-ROGGERO 1145 W EAST AVE, CHICO, CA 95926	EASEMENT COMPLETED
APN 11-11-13	GEO & INGRID K. HRYCENKO 10470 CHALDN RD, LOS ANGELES, CA 90077	EASEMENT/PURCHASE
APN 11-37-11	NORMAN H. & PATRICIA F. GRAG 21710 S. POWERHOUSE RD, MANTON, CA 96059	EASEMENT COMPLETED
APN 11-37-15	COLTON S. & JULIE IRVING 21665 MANTON SCHOOL RD, MANTON, CA 96059	COUNTY ROAD EASEMENT
APN 11-37-21	FRED C. SR & ANDREA C. BICKERT POB 467, MANTON, CA 96059	COUNTY ROAD EASEMENT
APN 11-44-19	OUTFITTER PROPERTIES LLC POB 10195, DEPT 39, PALO ALTO, CA 94303	COUNTY ROAD EASEMENT
APN 11-44-20	EILEEN JOYCE RAGLAND 768 QUEENS AVE, YUBA CITY, CA 95991	COUNTY ROAD EASEMENT
APN 11-44-21	KENNETH D. & DIANE M. HAYNES POB 557 MANTON, CA 96059	COUNTY ROAD EASEMENT
APN 11-44-33	BEVERLY J. CDTTLE 21135 ROLLIND HILLS RD, MANTON, CA 96059	COUNTY ROAD EASEMENT
APN 11-44-34	ROBT LONNEY GREER ETAL 21140 ROLLIND HILLS RD, MANTON, CA 96059	COUNTY ROAD EASEMENT
APN 11-44-53	GEO & INGRID K. HRYCENKO 10470 CHALDN RD, LOS ANGELES, CA 90077	EASEMENT/PURCHASE

EXHIBIT G-4 4 OF 4
LASSEN LODGE HYDROELECTRIC PROJECT
FERC PROJECT NO. 12496-001
PROPERTY ACQUISITION MAP
TEHAMA COUNTY, CALIFORNIA

DATE: 2-5-2014
SCALE: 1"=500'

PREPARED UNDER THE DIRECTION OF:
WHITSON ENGINEERING, INC.
1035 EUREKA WAY
REDDING, CALIFORNIA 96001
(530)-243-8181

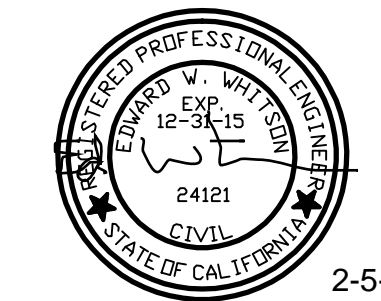

2-5-2014