

LASSEN LODGE HYDROELECTRIC PROJECT

SITUATE IN SECTIONS: 28, 33, 34, 35, T30N, R1E MDM
 SECTIONS: 1, 2, 12 T29N, R1E, MDM
 SECTIONS: 7, 8, 9, 10, 14, 23 T29N, R2E, MDM
 SECTIONS: 19, 20, 21, 29, 29, 30 T29N, R3E, MDM

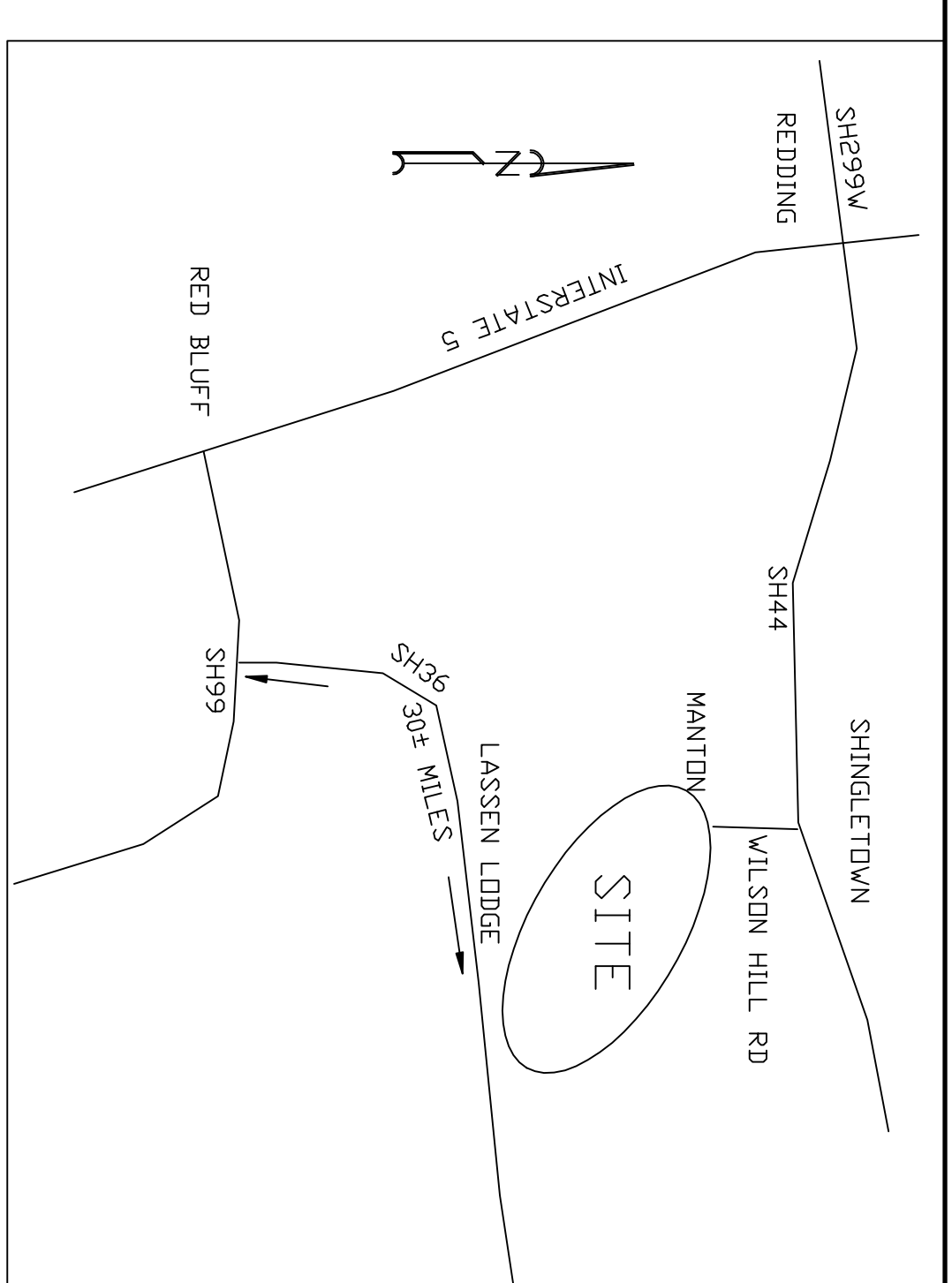

STATE PLANE COORDINATE SYSTEM
 WORLD GEODETIC SYSTEM 84
 MAGNETIC 14°-20'

NOTE:
 ALL DISTANCES AND BEARINGS ARE GROUND BASED
 ON CALIF. COORDINATE SYSTEM ZONE 1. TO OBTAIN
 GRID LEVEL DISTANCES, MULTIPLY GROUND DISTANCES
 SHOWN BY 0.999771.

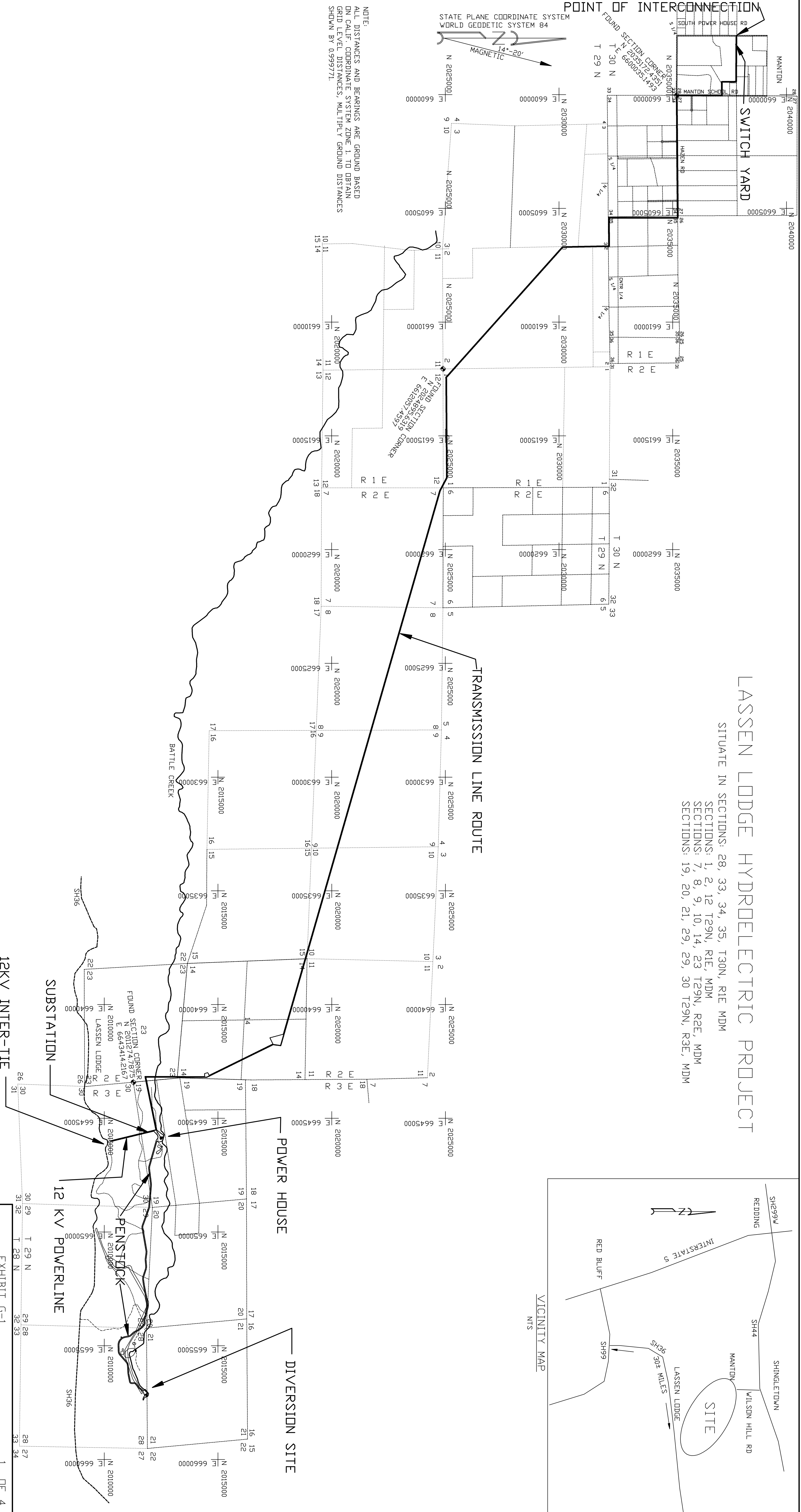

SURVEYORS STATEMENT

I HEREBY STATE THAT THE PROJECT BOUNDARY DELINEATION FOR THE PROJECT AS SHOWN ON THIS EXHIBIT 'G' IS DEVELOPED WITHIN REASONABLE ACCURACIES AS REQUIRED IN 18CFR4.41 TO THE GEOGRAPHIC LOCATION BASED ON A GRAPHICAL POSITIONING IN REFERENCE TO USGS QUADRANGLE MAPPING WITHIN ± 40 FEET. THE DOCUMENTED PROJECT BOUNDARY LINE WAS ADJUSTED AND OR ROTATED TO BEST FIT WITH THE USGS QUADRANGLE QUADRANGLE MAP FEATURES GRAPHICALLY AND WAS NOT FIELD SURVEYED.

BY: *[Signature]* DATE: 8-14-2014

PREPARED UNDER THE DIRECTION OF:

Whitson Engineering, Inc.
 1035 EUREKA WAY
 REDDING, CALIFORNIA 96001
 (530)-243-8181

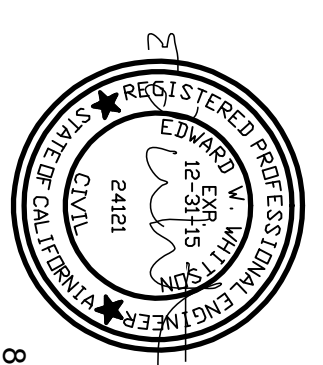

8-14-2014

DATE: 2-5-2014

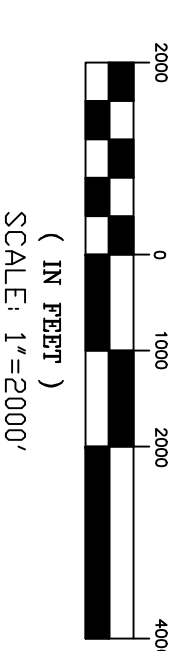

(IN FEET)
 SCALE: 1"=2000'

EXHIBIT G-1 1 OF 4
 LASSEN LODGE HYDROELECTRIC PROJECT
 FERC PROJECT NO. 12496-001
 PROJECT BOUNDARY
 TEHAMA COUNTY, CALIFORNIA

PROJECT BOUNDARY DATA

LINE TABLE				CURVE TABLE								
LINE	LENGTH	BEARING	OFFSET DISTANCE	LINE	LENGTH	BEARING	OFFSET DISTANCE	CURVE	LENGTH	RADIUS	DELTA	OFFSET DISTANCE
L0	4351	4310	CUNTIPOUR	L34	10939	N72°51'23"W		C1	46.78	200.00	13°24'02"	20' EACH SIDE
L1	18.43	N47°44'42"E		L35	405.04	S38°30'58"W		C2	71.27	75.00	54°28'35"	20' EACH SIDE
L2	83.49	N42°25'44"W		L36	106.75	S87°44'59"E		C3	106.85	75.00	81°37'25"	20' EACH SIDE
L3	50.05	N67°10'53"W		L37	272.24	N47°41'10"E		C4	130.93	200.00	37°30'27"	20' EACH SIDE
L4	635.56	N81°10'36"W		L38	1948.98	N13°33'51"W		C5	497.75	350.00	39°28'12"	20' EACH SIDE
L5	235.95	S50°43'40"W		L39	2047.45	S13°38'48"E		C6	497.75	350.00	81°28'56"	20' EACH SIDE
L6	98.47	S39°41'37"E		L40	2390.83	N78°23'46"E		C7	118.52	200.00	33°57'16"	20' EACH SIDE
L7	208.71	N66°02'32"E		L41	2360.81	S78°23'46"W		C8	55.91	200.00	16°01'04"	20' EACH SIDE
L8	228.67	N38°27'42"E	20' EACH SIDE	L42	2682.13	N00°02'08"E		C9	45.87	200.00	13°08'32"	20' EACH SIDE
L9	186.92	S31°51'44"W	20' EACH SIDE	L43	2629.62	S00°02'08"E		C10	233.15	200.00	66°47'33"	20' EACH SIDE
L10	115.73	S02°34'51"E	20' EACH SIDE	L44	1291.7	S89°57'52"E		C11	182.21	200.00	52°12'00"	20' EACH SIDE
L11	361.96	S79°32'34"W	20' EACH SIDE	L45	1451.3	S16°12'31"E		C12	97.31	200.00	27°52'41"	20' EACH SIDE
L12	383.25	S86°19'33"W	20' EACH SIDE	L46	131.49	S53°48'34"W		C13	45.89	200.00	13°08'43"	20' EACH SIDE
L13	460.87	S48°49'07"W	20' EACH SIDE	L47	3243.95	N82°11'24"W		C14	211.62	400.00	30°18'45"	20' EACH SIDE
L14	284.99	S98°17'19"W	20' EACH SIDE	L48	3125.44	S26°11'24"E		C15	30.96	200.00	26°03'32"	20' EACH SIDE
L15	160.89	N10°13'43"W	20' EACH SIDE	L49	341.02	N07°26'30"E		C16	80.41	200.00	23°02'11"	20' EACH SIDE
L16	142.92	N44°11'01"W	20' EACH SIDE	L50	300.01	N63°48'36"E		C17	43.07	200.00	12°20'16"	20' EACH SIDE
L17	228.42	N28°09'57"W	20' EACH SIDE	L51	608.12	S14°57'07"E		C18	60.33	200.00	17°17'03"	20' EACH SIDE
L18	196.78	N41°18'28"W	20' EACH SIDE	L52	25388.00	N73°57'07"E		C19	103.31	200.00	29°35'45"	20' EACH SIDE
L19	220.49	N83°46'42"W	20' EACH SIDE	L53	24874.18	S73°57'07"E		C20	52.42	200.00	15°00'58"	20' EACH SIDE
L20	63.31	N70°38'00"W	20' EACH SIDE	L54	6481.16	S62°09'09"E		C21	62.29	300.00	11°53'46"	20' EACH SIDE
L21	817.58	S79°03'15"W	20' EACH SIDE	L55	4407.63	N89°37'17"E	20' EACH SIDE	C22	120.67	300.00	23°02'46"	20' EACH SIDE
L22	261.79	S82°07'28"W	20' EACH SIDE	L56	7682.62	S48°12'41"E	20' EACH SIDE	C23	143.23	220.00	37°18'11"	
L23	390.81	N71°49'00"W	20' EACH SIDE	L57	2043.26	S01°04'59"E	20' EACH SIDE					
L24	300.11	S85°08'50"W	20' EACH SIDE	L58	1247.16	N89°43'48"E	20' EACH SIDE					
L25	284.84	N82°30'54"W	20' EACH SIDE	L59	3027.05	S00°11'33"E	20' EACH SIDE					
L26	1040.30	S80°12'03"W	20' EACH SIDE	L60	5382.43	N89°30'03"E	20' EACH SIDE					
L27	817.16	N70°12'13"W	20' EACH SIDE	L61	13988.00	S00°02'12"W	20' EACH SIDE					
L28	995.71	N85°13'10"W	20' EACH SIDE	L62	594.13	N89°49'50"E	20' EACH SIDE					
L29	638.53	S82°53'03"W	20' EACH SIDE	L63	341.3	S00°21'54"E	20' EACH SIDE					
L30	1154.52	N74°04'10"W	20' EACH SIDE	L64	284.61	S00°49'27"E	20' EACH SIDE					
L31	1061.19	N24°39'22"E	20' EACH SIDE	L65	1973.00	S89°39'17"E	20' EACH SIDE					
L32	150.81	N20°26'05"W		L66	64.89	S79°44'24"E	20' EACH SIDE					
L33	129.28	N73°06'33"W										



NOTE:
ALL DISTANCES AND BEARINGS ARE GROUND BASED ON CALIF. COORDINATE SYSTEM ZONE 1. TO OBTAIN GRID LEVEL DISTANCES, MULTIPLY GROUND DISTANCES SHOWN BY 0.999771.

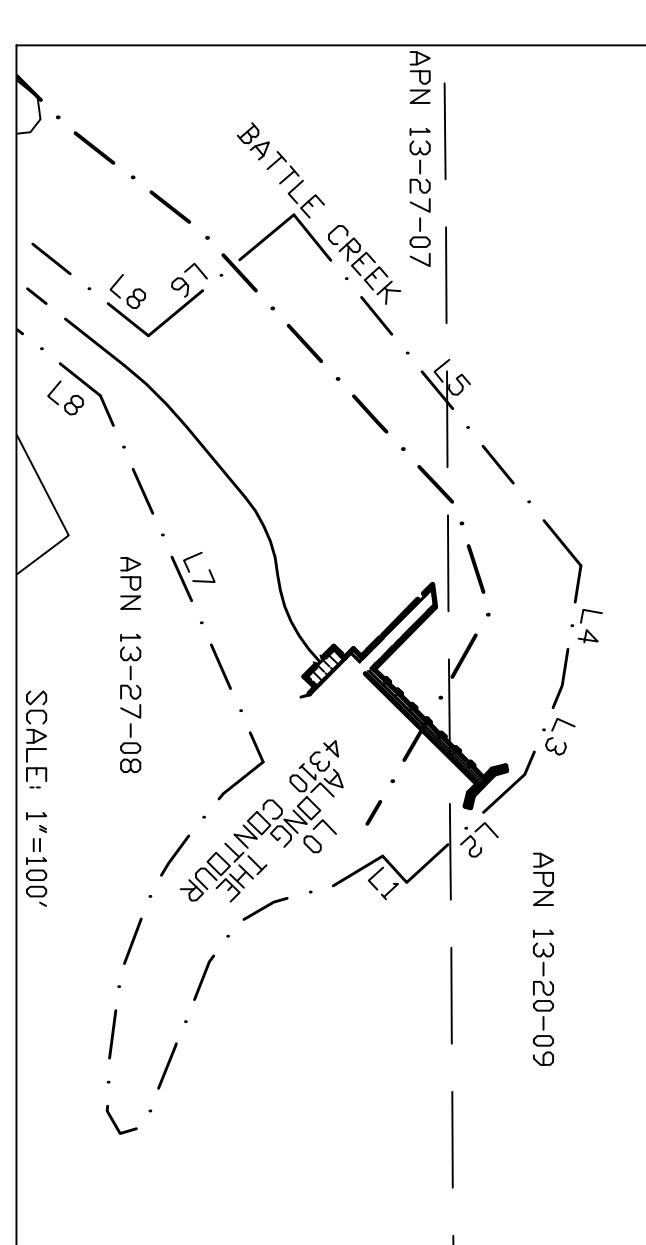
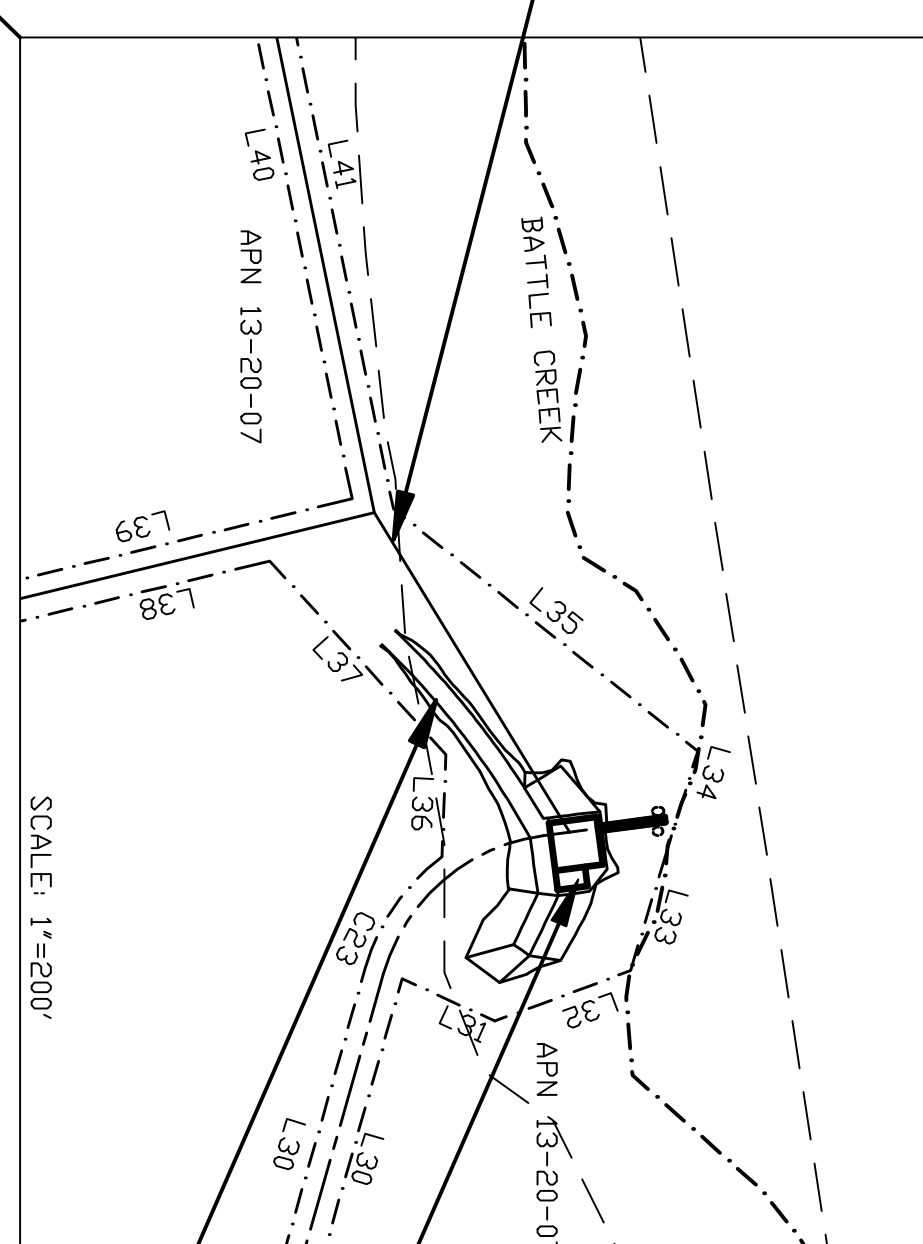
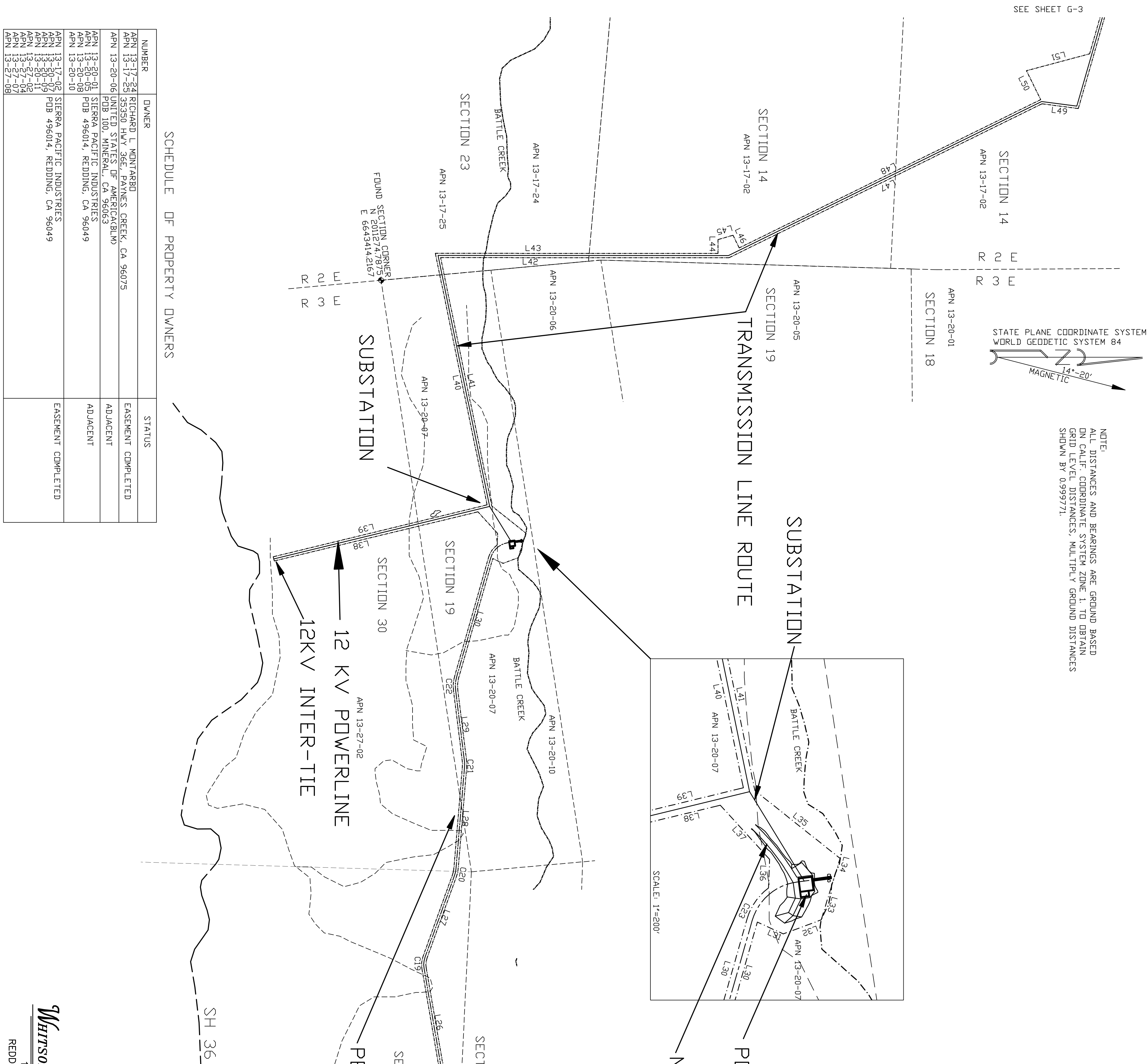

SCHEDULE OF PROPERTY OWNERS

NUMBER	OWNER	STATUS
APN 13-17-24	RICHARD L. MONTARBO	EASEMENT COMPLETED
APN 13-17-25	35350 HWY. 36E, PAYNES CREEK, CA 96075	EASEMENT COMPLETED
APN 13-20-06	UNITED STATES OF AMERICA(BLVD)	ADJACENT
APN 13-20-05	SIERRA PACIFIC INDUSTRIES	ADJACENT
APN 13-20-01	SIERRA PACIFIC INDUSTRIES	ADJACENT
APN 13-20-05	PUB 100, MINERAL, CA 96063	ADJACENT
APN 13-20-10	PUB 496014, REDDING, CA 96049	ADJACENT
APN 13-20-10	SIERRA PACIFIC INDUSTRIES	EASEMENT COMPLETED
APN 13-17-02	SIERRA PACIFIC INDUSTRIES	EASEMENT COMPLETED
APN 13-20-09	PUB 496014, REDDING, CA 96049	EASEMENT COMPLETED
APN 13-20-11		
APN 13-27-04		
APN 13-27-07		
APN 13-27-08		

PREPARED UNDER THE DIRECTION OF:

WHITSON ENGINEERING, INC.
1035 EUREKA WAY
REDDING, CALIFORNIA 96001
(530)-243-8181

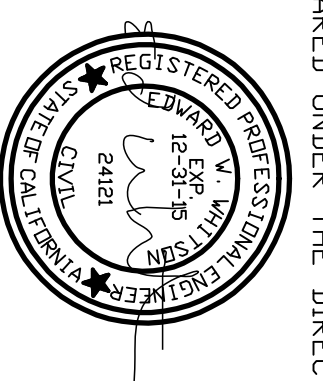

8-14-2014

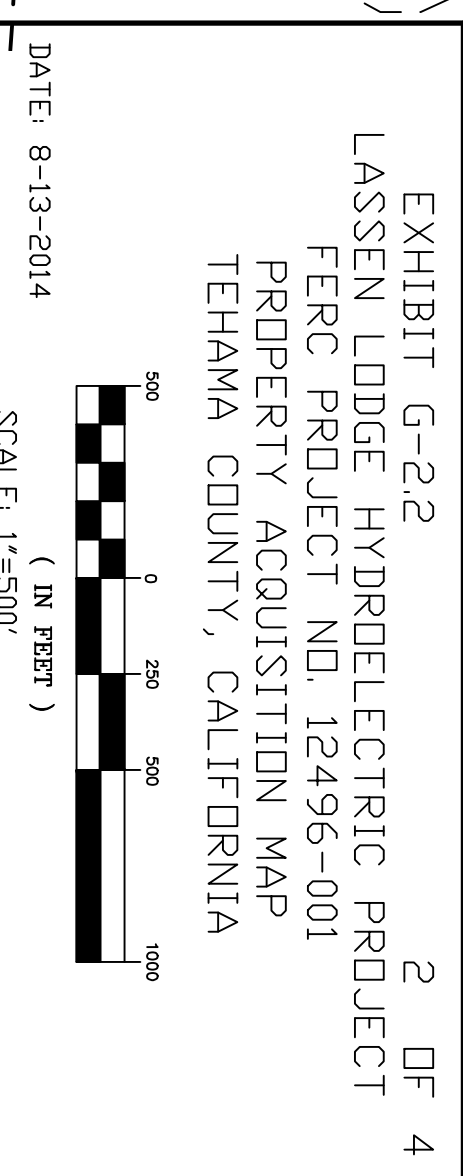

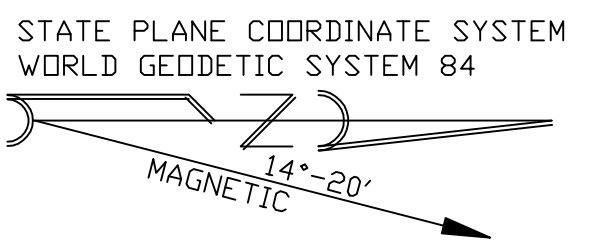

NOTE:
ALL DISTANCES AND BEARINGS ARE GROUND BASED
ON CALIF. COORDINATE SYSTEM ZONE 1. TO OBTAIN
GRID LEVEL DISTANCES, MULTIPLY GROUND DISTANCES
SHOWN BY 0.999771

LINE TABLE				CURVE TABLE									
LINE	LENGTH	BEARING	OFFSET DISTANCE	LINE	LENGTH	BEARING	OFFSET DISTANCE						
L10	4351	4310	CUNTOUR	L34	10939	N72°51'23"W							
L1	1843	N47°44'42"E		L35	40504	S28°30'58"W	C1	46.78	200.00	13°24'02"	20'	EACH SIDE	
L2	8349	N42°25'44"W		L36	10675	S87°44'59"E		C2	71.27	75.00	54°28'35"	20'	EACH SIDE
L3	5005	N67°10'57"W		L37	27824	N47°41'07"E		C3	106.85	75.00	81°37'25"	20'	EACH SIDE
L4	6326	N81°10'36"W		L38	194898	N13°33'51"W		C4	130.93	200.00	37°30'27"	20'	EACH SIDE
L5	23595	S50°43'40"W		L39	204745	S13°38'48"E		C5	497.75	350.00	81°28'12"	20'	EACH SIDE
L6	9847	S39°41'37"E		L40	239083	N78°23'46"W		C6	497.75	350.00	33°57'16"	20'	EACH SIDE
L7	20871	N66°02'32"E		L41	266051	S78°23'46"W		C7	118.52	200.00	16°01'04"	20'	EACH SIDE
L8	22867	N38°27'42"E	20' EACH SIDE	L42	266823	N00°02'08"E		C8	45.87	200.00	13°08'32"	20'	EACH SIDE
L9	18692	S31°51'44"W	20' EACH SIDE	L43	262962	S00°02'08"W		C9	233.15	200.00	66°47'33"	20'	EACH SIDE
L10	11573	S02°34'51"E	20' EACH SIDE	L44	12917	S89°57'52"E		C10	182.21	200.00	52°12'00"	20'	EACH SIDE
L11	36196	S79°02'34"W	20' EACH SIDE	L45	14513	S16°12'31"E		C11	97.31	200.00	27°52'41"	20'	EACH SIDE
L12	38325	S86°19'33"W	20' EACH SIDE	L46	13149	S53°48'36"W		C12	45.89	200.00	13°08'43"	20'	EACH SIDE
L13	46087	S48°49'07"W	20' EACH SIDE	L47	324595	N82°11'24"W		C13	211.62	400.00	30°18'45"	20'	EACH SIDE
L14	28499	S98°17'19"W	20' EACH SIDE	L48	312544	S26°11'24"E		C14	211.62	400.00	30°18'45"	20'	EACH SIDE
L15	16089	N10°13'43"W	20' EACH SIDE	L49	34102	N07°26'30"E		C15	30.95	200.00	26°03'32"	20'	EACH SIDE
L16	14292	N44°11'01"W	20' EACH SIDE	L50	30001	N63°48'36"E		C16	80.41	200.00	23°02'11"	20'	EACH SIDE
L17	22842	N28°09'57"W	20' EACH SIDE	L51	60812	S14°57'04"E		C17	43.07	200.00	12°20'16"	20'	EACH SIDE
L18	19678	N41°18'28"W	20' EACH SIDE	L52	253880	N73°57'07"W		C18	60.33	200.00	17°17'03"	20'	EACH SIDE
L19	22049	N83°46'42"W	20' EACH SIDE	L53	2487418	S73°57'07"E		C19	103.31	200.00	29°35'45"	20'	EACH SIDE
L20	6331	N70°38'00"W	20' EACH SIDE	L54	64816	S62°09'09"E	20' EACH SIDE	C20	52.42	300.00	15°00'58"	20'	EACH SIDE
L21	81758	S79°03'15"W	20' EACH SIDE	L55	4407.63	N89°37'17"E	20' EACH SIDE	C21	62.29	300.00	11°53'46"	20'	EACH SIDE
L22	26179	S82°07'28"W	20' EACH SIDE	L56	76882.62	S48°12'41"E	20' EACH SIDE	C22	120.67	300.00	23°02'46"	20'	EACH SIDE
L23	39081	N71°49'00"W	20' EACH SIDE	L57	204326	S01°04'59"E	20' EACH SIDE	C23	143.23	220.00	37°18'11"		
L24	30011	S85°08'50"W	20' EACH SIDE	L58	124716	N89°43'48"E	20' EACH SIDE						
L25	28484	N82°30'54"W	20' EACH SIDE	L59	302705	S00°11'33"E	20' EACH SIDE						
L26	104030	S80°12'03"W	20' EACH SIDE	L60	53882.43	N89°30'03"E	20' EACH SIDE						
L27	81716	N70°12'13"W	20' EACH SIDE	L61	198800	S00°02'12"W	20' EACH SIDE						
L28	99571	N85°13'10"W	20' EACH SIDE	L62	59413	N89°49'50"E	20' EACH SIDE						
L29	63863	S82°53'03"W	20' EACH SIDE	L63	34173	S00°21'54"E	20' EACH SIDE						
L30	115432	N74°04'10"W	20' EACH SIDE	L64	28461	S00°49'27"E	20' EACH SIDE						
L31	10619	N24°39'22"E	20' EACH SIDE	L65	197300	S89°39'17"E	20' EACH SIDE						
L32	15081	N20°56'05"W	20' EACH SIDE	L66	6489	S79°44'24"E	20' EACH SIDE						
L33	12928	N73°06'33"W	20' EACH SIDE										

TRANSMISSION LINE ROUTE

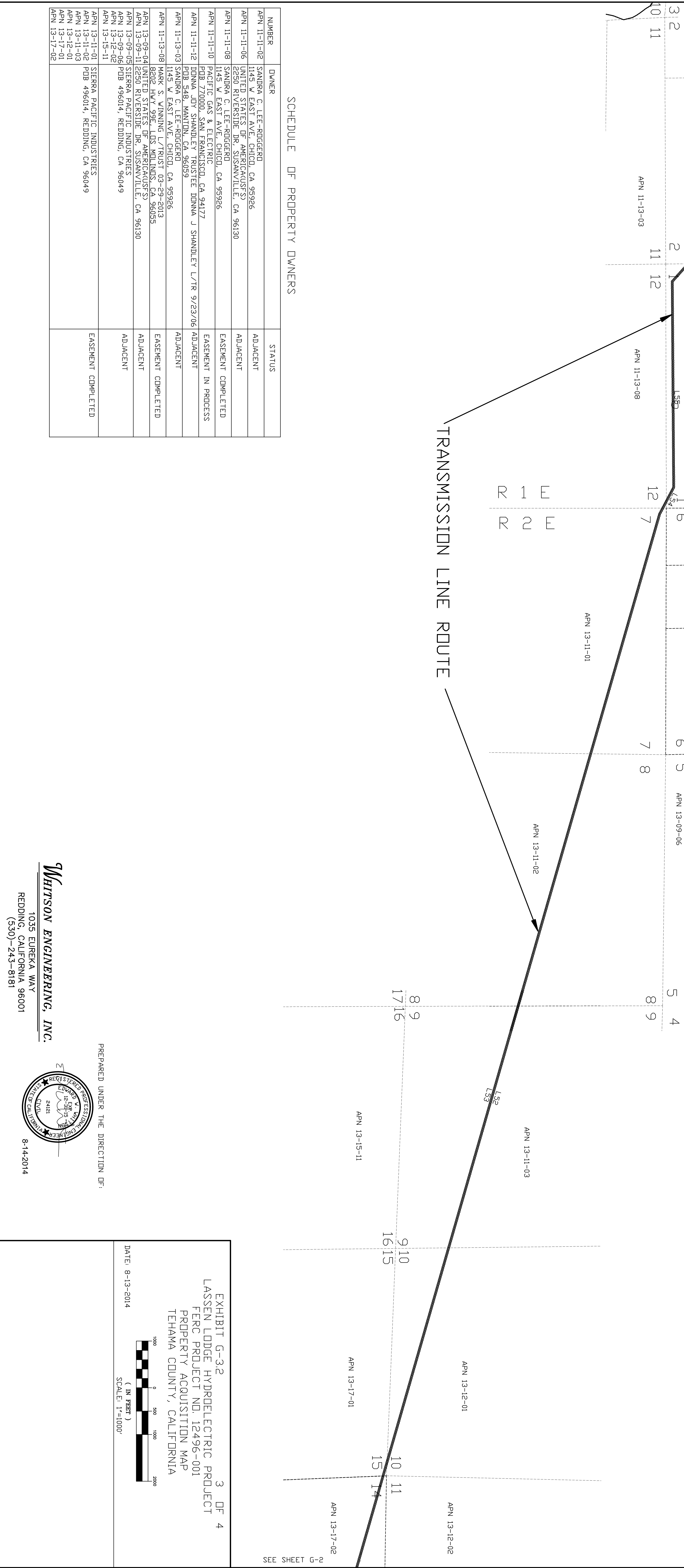

SCHEDULE OF PROPERTY OWNERS

NUMBER	OWNER	STATUS
APN 11-11-02	SANDRA C. LEE-RODGGERD 1145 W. EAST AVE, CHICO, CA 95926	ADJACENT
APN 11-11-06	UNITED STATES OF AMERICA(USFS) 2250 RIVERSIDE DR, SUSANVILLE, CA 96130	ADJACENT
APN 11-11-08	SANDRA C. LEE-RODGGERD 1145 W. EAST AVE, CHICO, CA 95926	EASEMENT COMPLETED
APN 11-11-10	PACIFIC GAS & ELECTRIC POB 770000, SAN FRANCISCO, CA 94177	EASEMENT IN PROCESS
APN 11-11-12	DONNA JOY SHANDLEY TRUSTEE DONNA J SHANDLEY L/TR 9/23/06 C/O 248 MARINA, CHICO, CA 96039	ADJACENT
APN 11-13-03	MARK S. WINNING / TRUST 03-29-2013 8202 HWY 99E LIDS MILLINDS, CA 96055	ADJACENT
APN 13-09-04	UNITED STATES OF AMERICA(USFS)	EASEMENT COMPLETED
APN 13-09-11	SIERRA PACIFIC INDUSTRIES PDB 496014, REDDING, CA 96049	ADJACENT
APN 13-09-06	SIERRA PACIFIC INDUSTRIES PDB 496014, REDDING, CA 96049	ADJACENT
APN 13-12-02		EASEMENT COMPLETED
APN 13-15-11		EASEMENT COMPLETED
APN 13-11-01	SIERRA PACIFIC INDUSTRIES PDB 496014, REDDING, CA 96049	EASEMENT COMPLETED
APN 13-11-02		EASEMENT COMPLETED
APN 13-11-03		EASEMENT COMPLETED
APN 13-12-01		EASEMENT COMPLETED
APN 13-17-02		EASEMENT COMPLETED

EXHIBIT G-3.2
LASSEN LODGE HYDROELECTRIC PROJECT
FERC PROJECT NO. 12496-001
PROPERTY ACQUISITION MAP
TEHAMA COUNTY, CALIFORNIA

DATE: 8-13-2014

(IN FEET)
SCALE: 1"=1000'

WHITSON ENGINEERING, INC.
1035 EUREKA WAY
REDDING, CALIFORNIA 96001
(530)-243-8181

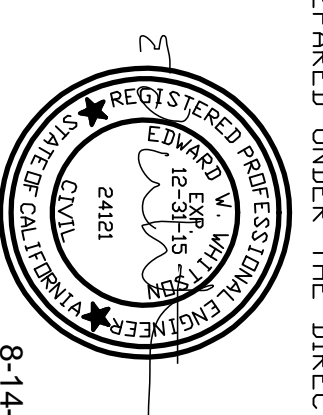

PREPARED UNDER THE DIRECTION OF:

STATE PLANE COORDINATE SYSTEM
WORLD GEODETIC SYSTEM 84

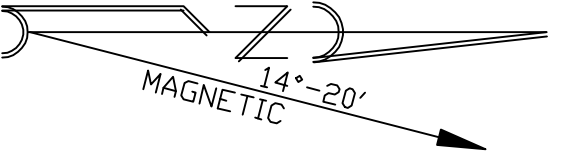

NOTE:
ALL DISTANCES AND BEARINGS ARE GROUND BASED
ON CALIF. COORDINATE SYSTEM ZONE 1. TO OBTAIN
GRID LEVEL DISTANCES, MULTIPLY GROUND DISTANCES
SHOWN BY 0.999771.

POINT OF INTERCONNECTION

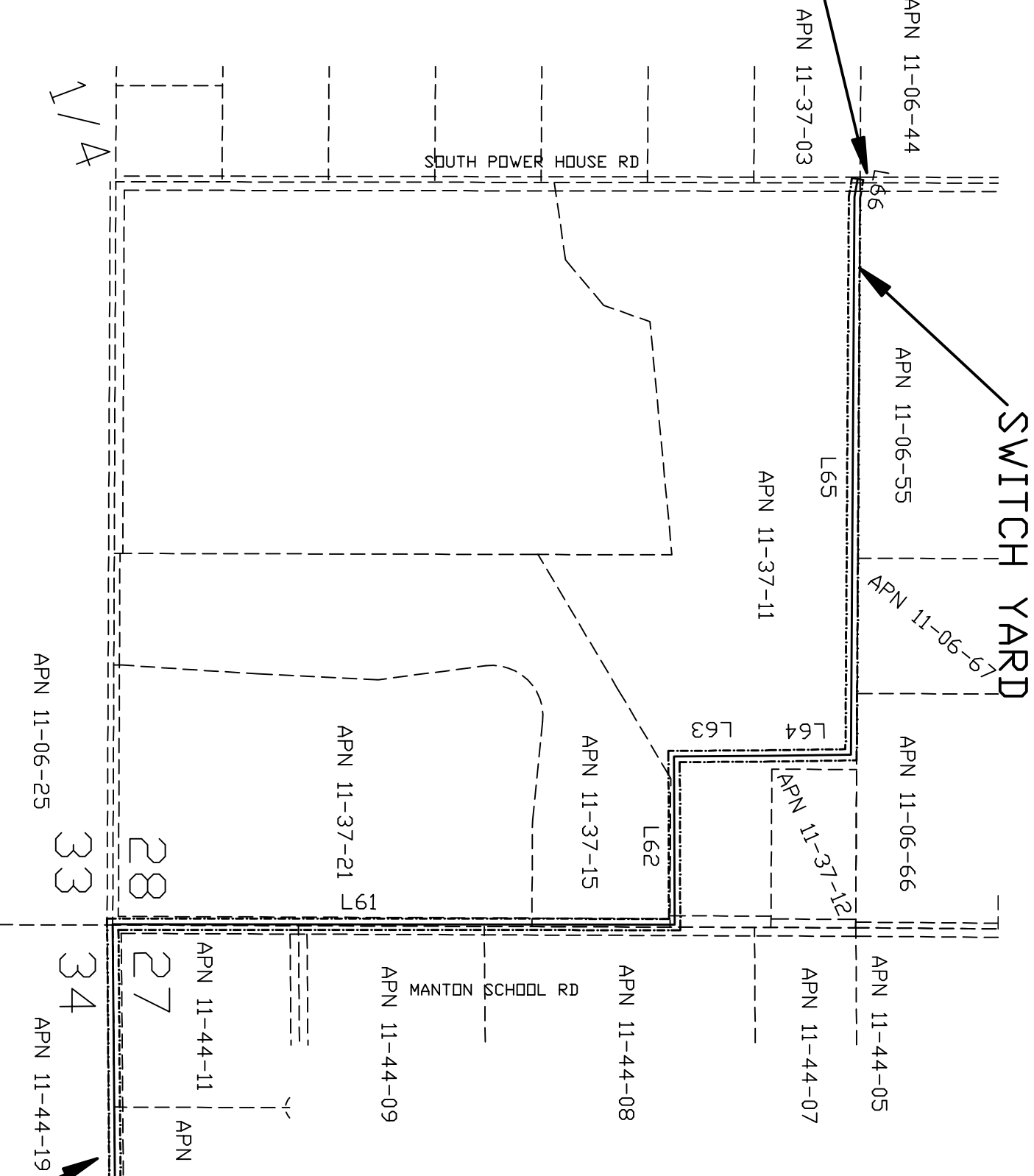

LINE	LENGTH	BEARING	OFFSET	DISTANCE	LINE	LENGTH	BEARING	OFFSET	DISTANCE	CURVE	LENGTH	RADIUS	DELTA	OFFSET	DISTANCE	
L0	4310	N47°44'42"E			L34	109.91	S78°51'23"W			C1	46.78	200.00	13°24'02"	20'	EACH SIDE	
L1	18.43	N47°44'42"E			L35	405.04	S38°30'58"W			C2	71.27	75.00	54°28'35"	20'	EACH SIDE	
L2	83.49	N42°25'44"W			L36	106.75	S87°44'39"E			C3	106.85	75.00	81°37'25"	20'	EACH SIDE	
L3	5005	N81°10'36"W			L37	272.24	N47°41'10"E			C4	130.93	200.00	37°30'27"	20'	EACH SIDE	
L4	63.26	N81°10'36"W			L38	1948.98	N13°33'51"W			C5	137.78	200.00	39°28'12"	20'	EACH SIDE	
L5	235.95	S30°43'40"W			L39	2047.45	N13°38'48"E			C6	497.75	350.00	81°28'56"	20'	EACH SIDE	
L6	98.47	S39°41'37"E			L40	2390.83	N78°23'46"W			C7	118.52	200.00	33°57'16"	20'	EACH SIDE	
L7	208.71	N66°02'32"E			L41	2360.51	S78°23'46"W			C8	58.91	200.00	16°01'04"	20'	EACH SIDE	
L8	288.67	N38°27'42"E	20'	EACH SIDE	L42	2682.13	N00°02'08"E			C9	45.87	200.00	13°08'32"	20'	EACH SIDE	
L9	186.92	S31°51'44"W	20'	EACH SIDE	L43	2623.62	S00°02'08"W			C10	233.15	200.00	66°47'33"	20'	EACH SIDE	
L10	115.73	S02°34'51"E	20'	EACH SIDE	L44	129.17	S89°57'52"E			C11	182.21	200.00	52°15'00"	20'	EACH SIDE	
L11	361.96	S79°02'34"W	20'	EACH SIDE	L45	145.13	S16°12'31"E			C12	97.31	200.00	27°52'41"	20'	EACH SIDE	
L12	383.25	S86°19'33"W	20'	EACH SIDE	L46	131.49	S63°44'36"W			C13	45.89	200.00	13°08'43"	20'	EACH SIDE	
L13	460.87	S48°49'07"W	20'	EACH SIDE	L47	3243.95	N63°11'24"E			C14	211.62	400.00	30°18'45"	20'	EACH SIDE	
L14	284.59	S88°17'19"W	20'	EACH SIDE	L48	3123.44	S63°11'24"E			C15	90.96	200.00	26°03'32"	20'	EACH SIDE	
L15	160.89	N10°13'45"W	20'	EACH SIDE	L49	341.02	N07°26'30"E			C16	80.41	200.00	23°02'11"	20'	EACH SIDE	
L16	142.52	N44°11'01"W	20'	EACH SIDE	L50	300.01	N63°48'36"E			C17	430.7	200.00	12°20'16"	20'	EACH SIDE	
L17	228.42	N28°09'57"W	20'	EACH SIDE	L51	608.12	S14°57'04"E			C18	60.33	200.00	17°17'03"	20'	EACH SIDE	
L18	196.78	N41°18'28"W	20'	EACH SIDE	L52	25388.00	N73°57'07"W			C19	103.31	200.00	29°35'45"	20'	EACH SIDE	
L19	220.49	N83°46'42"W	20'	EACH SIDE	L53	24874.18	S73°57'07"E			C20	52.42	200.00	15°00'58"	20'	EACH SIDE	
L20	63.31	N70°38'00"W	20'	EACH SIDE	L54	4407.63	N89°37'17"E	20'	EACH SIDE	C21	62.29	300.00	11°53'46"	20'	EACH SIDE	
L21	817.58	S79°03'15"W	20'	EACH SIDE	L55	7682.62	S48°12'41"E	20'	EACH SIDE	C22	120.67	300.00	23°02'46"	20'	EACH SIDE	
L22	261.79	S82°07'28"W	20'	EACH SIDE	L56	1973.00	S89°39'17"E	20'	EACH SIDE	C23	143.29	220.00	37°18'11"			
L23	390.81	N71°49'00"W	20'	EACH SIDE	L57	2043.26	S01°04'59"E	20'	EACH SIDE							
L24	284.84	S85°108'50"W	20'	EACH SIDE	L58	1247.16	N89°43'48"E	20'	EACH SIDE							
L25	1040.30	N82°30'54"W	20'	EACH SIDE	L59	3027.05	S00°01'33"E	20'	EACH SIDE							
L26	817.16	S80°12'03"W	20'	EACH SIDE	L60	5382.43	N89°30'03"E	20'	EACH SIDE							
L27	817.16	N07°12'13"W	20'	EACH SIDE	L61	1398.00	S00°02'12"W	20'	EACH SIDE							
L28	955.71	N85°13'10"W	20'	EACH SIDE	L62	594.13	N89°49'50"E	20'	EACH SIDE							
L29	658.53	S82°53'03"W	20'	EACH SIDE	L63	341.3	S00°21'54"E	20'	EACH SIDE							
L30	1154.32	N74°04'10"W	20'	EACH SIDE	L64	284.61	S00°49'17"E	20'	EACH SIDE							
L31	106.19	N24°39'22"E			L65	1973.00	S89°39'17"E	20'	EACH SIDE							
L32	150.81	N20°26'05"W			L66	64.89	S79°44'24"E	20'	EACH SIDE							
L33	129.28	N73°06'33"W														

PROJECT BOUNDARY DATA

SCHEDULE OF PROPERTY OWNERS

NUMBER	OWNER	STATUS
APN 11-06-25	DUFFITTER PROPERTIES LLC POB 10958 19000 PALMDALE, CA 94303	COUNTY ROAD EASEMENT
APN 11-06-44	PACIFIC GAS & ELECTRIC POB 272000 SAN FRANCISCO, CA 94177	ADJACENT
APN 11-06-55	MELVIN D. & MARGARET ANN PHILLIPS 21820 S. POWERSHED RD MANTON, CA 96059	ADJACENT
APN 11-06-66	DOUGLAS N. & DEBRA LYNN RODGERS 21775 MANTON SCHOOL RD MANTON, CA 96059	ADJACENT
APN 11-06-67	CONNIE HIGGAN 31395 EMPHRE DR MANTON, CA 96059	ADJACENT
APN 11-11-08	SANDRA C. LEE-ROGGERO 145 W. EAST AVE, CHICO CA 95926	EASEMENT/COMPLETED
APN 11-11-12	DONNA JOY SHANDLEY TRUST DONNA J. SHANDLEY TRUST 12/18/07	ADJACENT
APN 11-11-13	CEC & INGRID K. HIRSHEN 10000 ANGELES, CA 90077	EASEMENT/PURCHASE
APN 11-37-03	BEFORE ROSSSETTI FAMILY TRUST 21710 S. POWERSHED RD MANTON, CA 96059	EASEMENT/COMPLETED
APN 11-37-11	NDIRMAN H. & PATRICIA F. GRAG 21710 S. POWERSHED RD MANTON, CA 96059	ADJACENT
APN 11-37-21	COLLEEN G. PHILLIPS 4107 CROVLEY LAKE DR #1 CROVLEY LAKE, CA 93546	ADJACENT
APN 11-37-12	COLTON S. & JULIE IRVING 21665 MANTON SCHOOL RD MANTON, CA 96059	COUNTY ROAD EASEMENT
APN 11-37-21	FRED C. SR. & ANDREA C. BICKERT POB 467 MANTON, CA 96059	COUNTY ROAD EASEMENT
APN 11-44-05	JOHN W. II & GRACE T. PULACCHI 2296 MILLON HILL RD MANTON, CA 96059	ADJACENT
APN 11-44-03	LETO KLOSSON D. MANTON TRUST 2120 MANTON SCHOOL RD MANTON, CA 96059	ADJACENT
APN 11-44-08	MARIE STANNING 21660 MANTON SCHOOL RD MANTON, CA 96059	ADJACENT
APN 11-44-09	MICHAEL J. KERRY KERRY FAMILY TRUST 21590 MANTON SCHOOL RD MANTON, CA 96059	ADJACENT
APN 11-44-11	THOMAS L. & SUSAN D. CARRIER POB 487 MANTON, CA 96059	ADJACENT
APN 11-44-14	BUNAE A MCCONNELL ETAL TRS MCCONNELL FAM REV TR 10/10/02 POB 517 MANTON, CA 96059	ADJACENT
APN 11-44-15	ROBT SHASHINDA 2837 MARINA DR ALAMEDA, CA 94501	ADJACENT
APN 11-44-16	KENNETH BURR ETAL TRS BURR FAMILY TRUST 8316 LAKE MCCLUMBER RD SHINGLETOWN, CA 96088	ADJACENT
APN 11-44-12	ROBERT & ANGELA TAYLOR 6616 LAKE WINDMILL PARADISE CA 95969	ADJACENT
APN 11-44-18	ELLEN JOYCE RAGLAND POB 10095 DEPT 59 PALMDALE, CA 94303	COUNTY ROAD EASEMENT
APN 11-44-21	768 QUEENS AVE YUBA CITY, CA 95991	COUNTY ROAD EASEMENT
APN 11-44-29	KENNETH D. & DIANE M. HAYNES POB 557 MANTON, CA 96059	COUNTY ROAD EASEMENT
APN 11-44-33	BEVERLY J. COTTLE 21133 ROLLING HILLS RD MANTON, CA 96059	COUNTY ROAD EASEMENT
APN 11-44-34	ROBT LONNEY GREER ETAL 21140 ROLLING HILLS RD MANTON, CA 96059	COUNTY ROAD EASEMENT
APN 11-44-35	CHRISTOPHER H CHIAN 9117 STRINGTOWN RD EATONVILLE, WA 98328	ADJACENT
APN 11-44-38	CLARENCE S. & MAY JING POB 485 WEINER, CA 95726	ADJACENT
APN 11-44-40	ROBT DIAL DIAL 200 TRUST POB 800 MANTON, CA 96059	ADJACENT
APN 11-44-53	CEO & JINGDID K. HIRSHEN 10470 CHALIN RD LOS ANGELES, CA 90077	EASEMENT/PURCHASE
APN 11-44-55	VIRI M. FEUDOROFF 10844 THOMAS DR NEVADA CITY, CA 95959	ADJACENT

TRANSMISSION LINE ROUTE

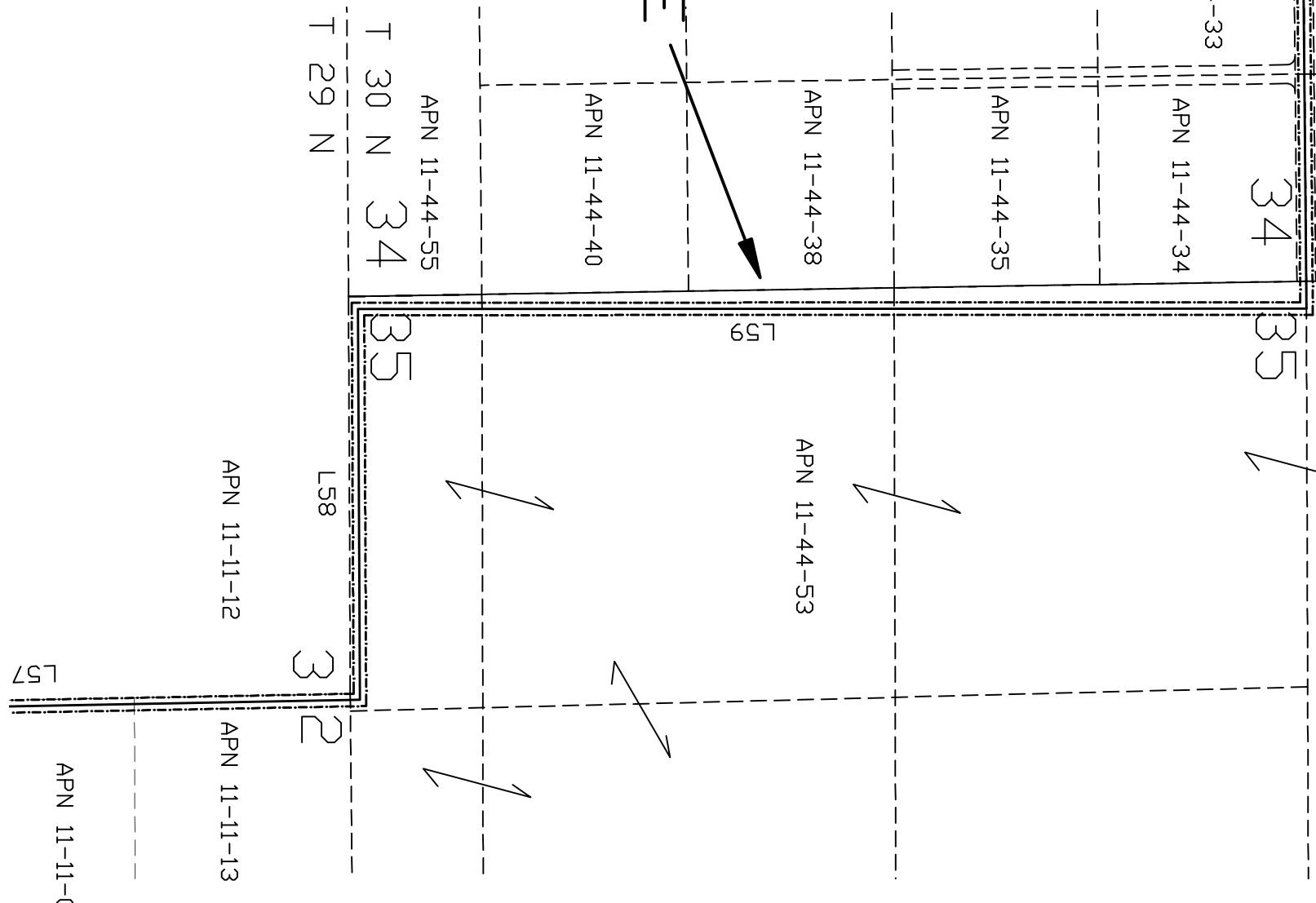

SEE SHEET G-3

PREPARED UNDER THE DIRECTION OF:

WHITSON ENGINEERING, INC.

1035 EUREKA WAY
REDDING, CALIFORNIA 96001
(530) 243-8181

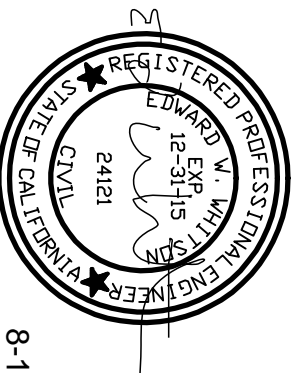

8-14-2014

EXHIBIT G-4.2
LASSEN LODGE HYDROELECTRIC PROJECT
FERC PROJECT NO. 12496-001
PROPERTY ACQUISITION MAP
TEHAMA COUNTY, CALIFORNIA

DATE: 8-13-2014

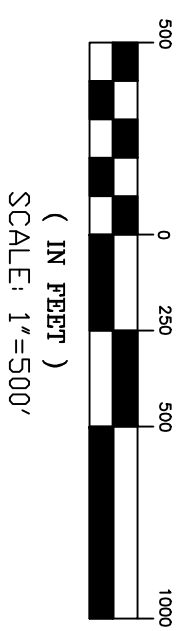

(IN FEET)
SCALE: 1"=500'