

LASSEN LODGE HYDROELECTRIC PROJECT

SITUATE IN SECTIONS: 28, 33, 34, 35, T30N, R1E, MDM
 SECTIONS: 1, 2, 12 T29N, R1E, MDM
 SECTIONS: 7, 8, 9, 10, 14, 23 T29N, R2E, MDM
 SECTIONS: 19, 20, 21, 29, 29, 30 T29N, R3E, MDM

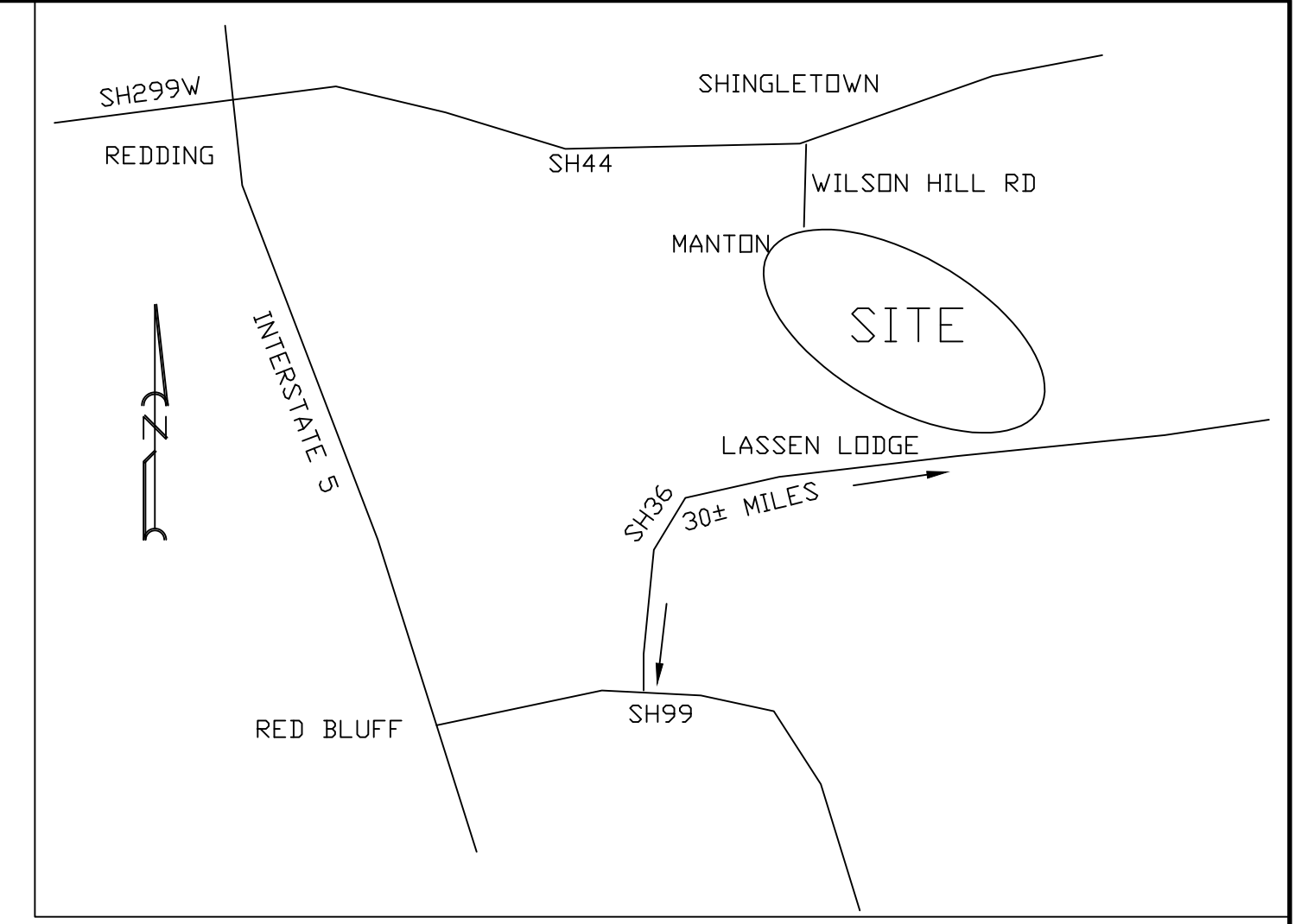

VICINITY MAP
NTS

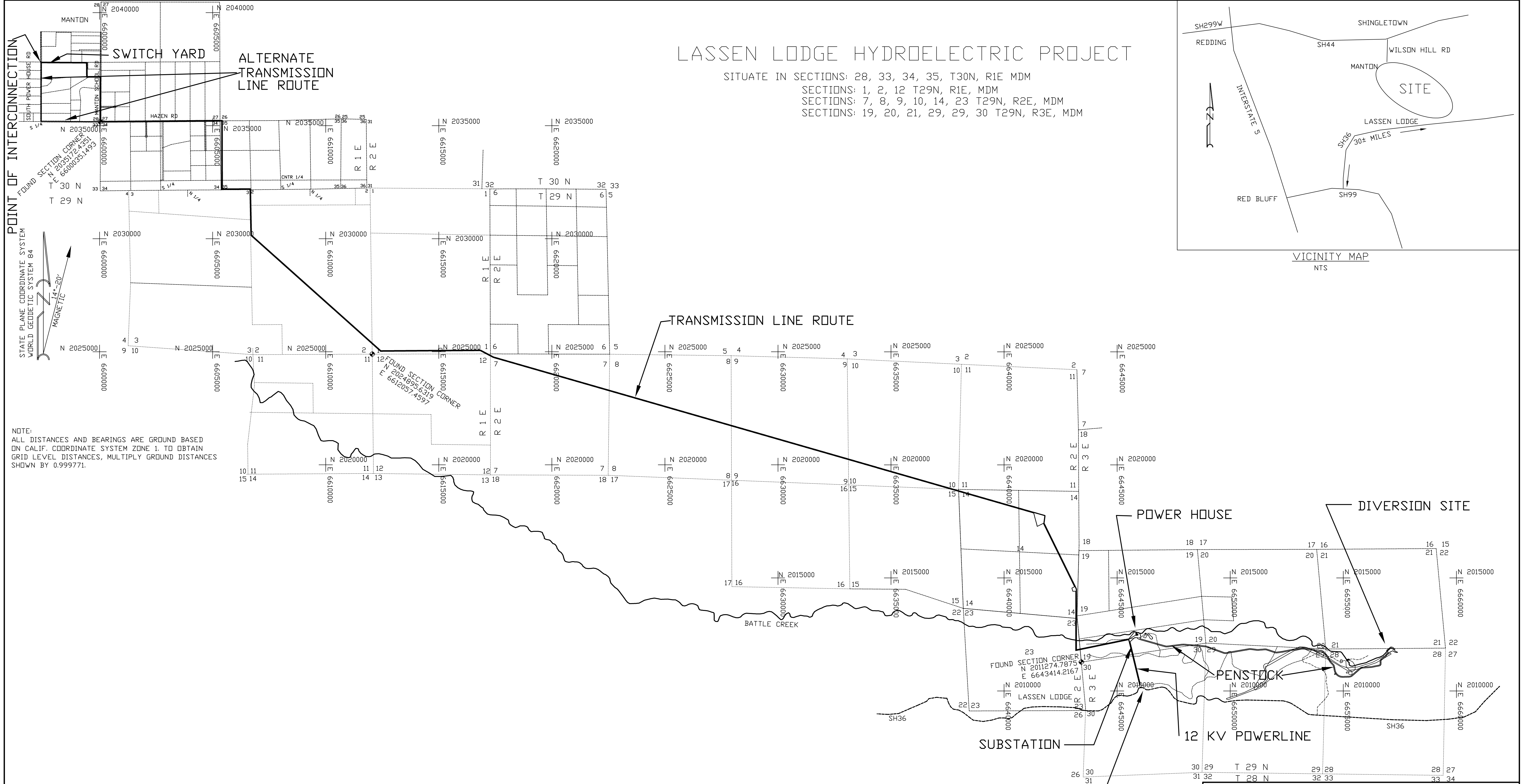

NOTE:
 ALL DISTANCES AND BEARINGS ARE GROUND BASED
 ON CALIF. COORDINATE SYSTEM ZONE 1. TO OBTAIN
 GRID LEVEL DISTANCES, MULTIPLY GROUND DISTANCES
 SHOWN BY 0.999771.

SURVEYORS STATEMENT

I HEREBY STATE THAT THE PROJECT BOUNDARY DELINEATION FOR THE PROJECT AS SHOWN ON THIS EXHIBIT 'G' IS DEVELOPED WITHIN REASONABLE ACCURACIES AS REQUIRED IN 18CFR4.41 TO THE GEOGRAPHIC LOCATION BASED ON A GRAPHICAL POSITIONING IN REFERENCE TO USGS QUADRANGLE MAPPING WITHIN ± 40 FEET. THE DOCUMENTED PROJECT BOUNDARY LINE WAS ADJUSTED AND OR ROTATED TO BEST FIT WITH THE USGS QUADRANGLE QUADRANGLE MAP FEATURES GRAPHICALLY AND WAS NOT FIELD SURVEYED.

By: *Ed W* 8-24-2015
 DATE

PREPARED UNDER THE DIRECTION OF:

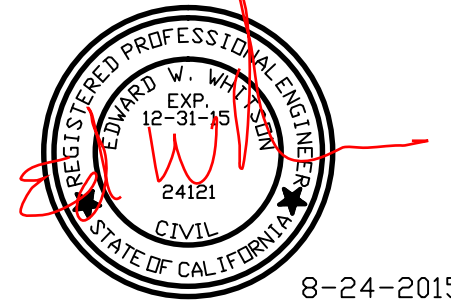

WHITSON ENGINEERING, INC.
 1035 EUREKA WAY
 REDDING, CALIFORNIA 96001
 (530)-243-8181

EXHIBIT G-1 1 OF 4
 LASSEN LODGE HYDROELECTRIC PROJECT
 FERC PROJECT NO. 12496-001
 PROJECT BOUNDARY
 TEHAMA COUNTY, CALIFORNIA

DATE: 8-24-2015
 (IN FEET)
 SCALE: 1"=2000'

PROJECT BOUNDARY DATA

LINE TABLE				CURVE TABLE								
LINE	LENGTH	BEARING	OFFSET DISTANCE	LINE	LENGTH	BEARING	OFFSET DISTANCE	CURVE	LENGTH	RADIUS	DELTA	OFFSET DISTANCE
L0	435	4310	CONTOUR	L34	109.91	N72°51'23"W		C1	46.78'	200.0'	13°24'02"	20' EACH SIDE
L1	18.43	N47°44'42"E		L35	405.04	S38°30'58"W		C2	71.27'	75.00'	54°26'35"	20' EACH SIDE
L2	83.49	N42°25'44"W		L36	106.75	S87°44'39"E		C3	106.85'	75.00'	81°37'25"	20' EACH SIDE
L3	50.05	N67°10'53"W		L37	272.24	N47°41'10"E		C4	130.93'	200.00'	37°30'27"	20' EACH SIDE
L4	63.26	N81°10'36"W		L38	1948.98	N13°33'51"W		C5	137.78'	200.00'	39°28'12"	20' EACH SIDE
L5	235.95	S50°43'40"W		L39	2047.45	S13°38'48"E		C6	497.75'	350.00'	81°28'56"	20' EACH SIDE
L6	98.47	S39°41'37"E		L40	2390.83	N78°23'46"E		C7	118.52'	200.00'	33°57'16"	20' EACH SIDE
L7	208.71	N66°02'32"E		L41	2360.51	S78°23'46"W		C8	55.91'	200.00'	16°01'04"	20' EACH SIDE
L8	228.67	N38°27'42"E	20' EACH SIDE	L42	2682.13	N00°02'08"E		C9	45.87'	200.00'	13°08'32"	20' EACH SIDE
L9	186.92	S51°51'44"W	20' EACH SIDE	L43	2629.62	S00°02'08"W		C10	233.15'	200.00'	66°47'33"	20' EACH SIDE
L10	115.73	S02°34'51"E	20' EACH SIDE	L44	129.17	S89°57'52"E		C11	182.21'	200.00'	52°12'00"	20' EACH SIDE
L11	361.96	S79°02'34"W	20' EACH SIDE	L45	145.13	S16°12'31"E		C12	97.31'	200.00'	27°52'41"	20' EACH SIDE
L12	383.25	S86°19'33"W	20' EACH SIDE	L46	131.49	S63°48'36"W		C13	45.89'	200.00'	13°08'43"	20' EACH SIDE
L13	460.87	S48°49'07"W	20' EACH SIDE	L47	3245.95	N26°11'24"W		C14	211.62'	400.00'	30°18'45"	20' EACH SIDE
L14	284.99	S88°17'19"W	20' EACH SIDE	L48	3125.44	S26°11'24"E		C15	90.96'	200.00'	26°03'32"	20' EACH SIDE
L15	160.89	N10°13'45"W	20' EACH SIDE	L49	341.02	N07°26'30"E		C16	80.41'	200.00'	23°02'11"	20' EACH SIDE
L16	142.52	N44°11'01"W	20' EACH SIDE	L50	300.01	N63°48'36"E		C17	43.07'	200.00'	12°20'16"	20' EACH SIDE
L17	228.42	N28°09'57"W	20' EACH SIDE	L51	608.12	S14°57'04"E		C18	60.33'	200.00'	17°17'03"	20' EACH SIDE
L18	196.78	N41°18'28"W	20' EACH SIDE	L52	25388.00	N73°57'07"W		C19	103.31'	200.00'	29°35'45"	20' EACH SIDE
L19	220.49	N83°46'42"W	20' EACH SIDE	L53	24874.18	S73°57'07"E		C20	52.42'	200.00'	15°00'58"	20' EACH SIDE
L20	63.31	N70°38'00"W	20' EACH SIDE	L54	648.16	S62°09'09"E	20' EACH SIDE	C21	62.29'	300.00'	11°53'46"	20' EACH SIDE
L21	817.58	S79°03'15"W	20' EACH SIDE	L55	4407.63	N89°37'17"E	20' EACH SIDE	C22	120.67'	300.00'	23°02'46"	20' EACH SIDE
L22	261.79	S82°07'28"W	20' EACH SIDE	L56	7682.62	S48°12'41"E	20' EACH SIDE	C23	143.23'	220.00'	37°18'11"	
L23	390.81	N71°49'00"W	20' EACH SIDE	L57	2043.26	S01°04'29"E	20' EACH SIDE					
L24	300.11	S85°08'50"W	20' EACH SIDE	L58	1247.16	N89°43'48"E	20' EACH SIDE					
L25	284.84	N82°30'54"W	20' EACH SIDE	L59	3027.05	S00°01'33"E	20' EACH SIDE					
L26	1040.30	S80°12'03"W	20' EACH SIDE	L60	5382.43	N89°30'03"E	20' EACH SIDE					
L27	817.16	N70°12'13"W	20' EACH SIDE	L61	1988.00	S00°02'12"W	20' EACH SIDE					
L28	955.71	N85°13'10"W	20' EACH SIDE	L62	594.13	N89°49'50"E	20' EACH SIDE					
L29	658.63	S82°53'03"W	20' EACH SIDE	L63	341.73	S00°21'54"E	20' EACH SIDE					
L30	1154.32	N74°04'10"W	20' EACH SIDE	L64	284.61	S00°49'27"E	20' EACH SIDE					
L31	106.19	N24°39'22"E	20' EACH SIDE	L65	1973.00	S89°39'17"E	20' EACH SIDE					
L32	150.81	N20°26'05"W	20' EACH SIDE	L66	64.89	S79°44'24"E	20' EACH SIDE					
L33	129.28	N73°06'33"W	20' EACH SIDE									

NOTE:
ALL DISTANCES AND BEARINGS ARE GROUND BASED
ON CALIF. COORDINATE SYSTEM ZONE 1. TO OBTAIN
GRID LEVEL DISTANCES, MULTIPLY GROUND DISTANCES
SHOWN BY 0.999771.

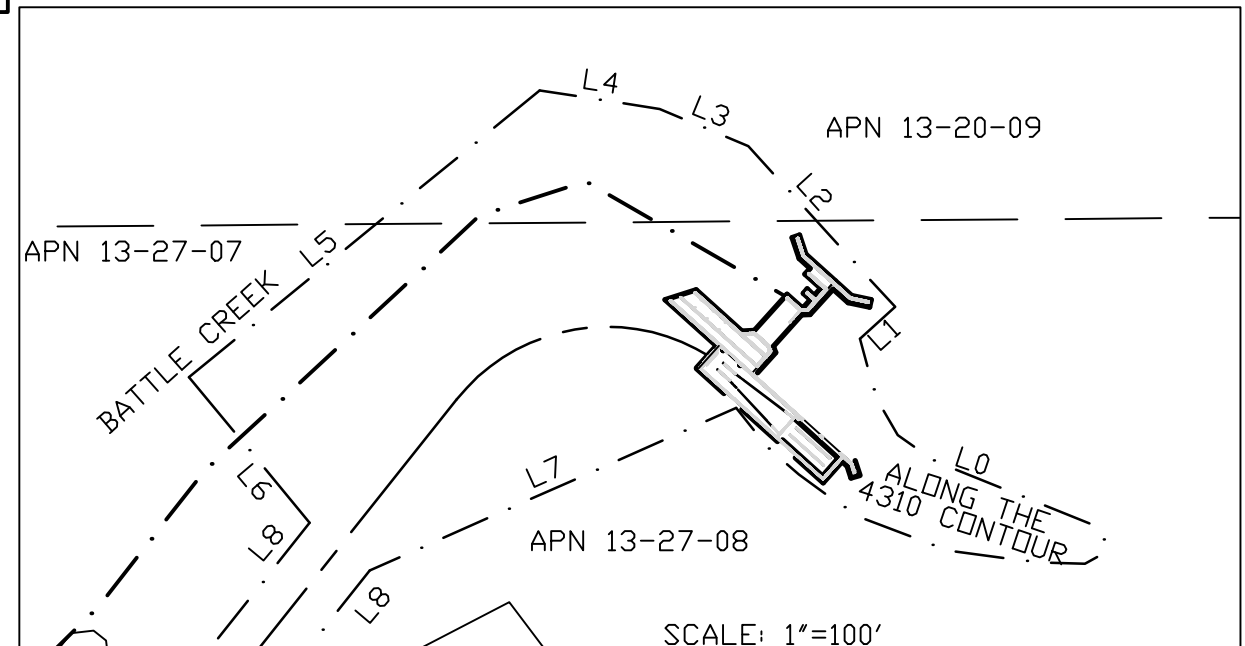
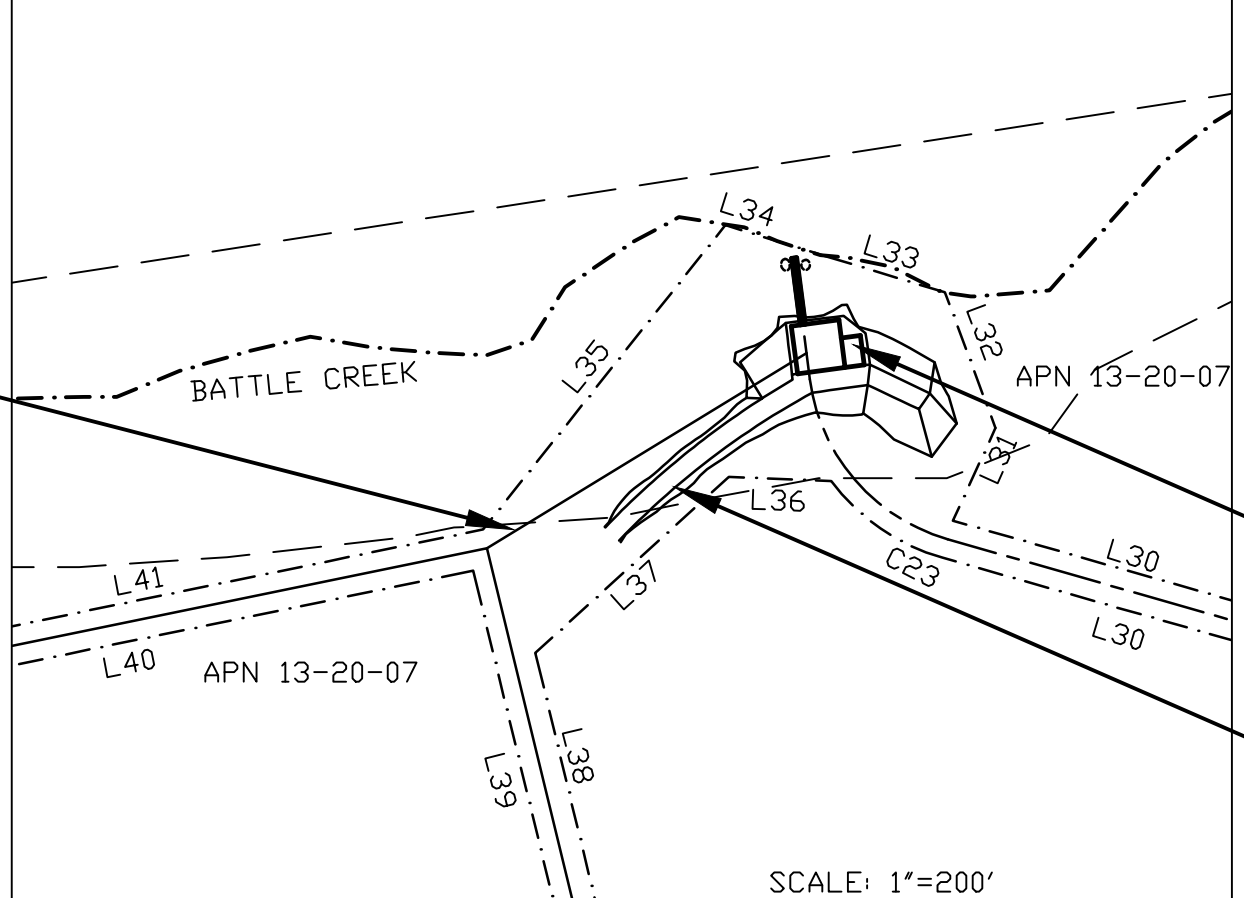
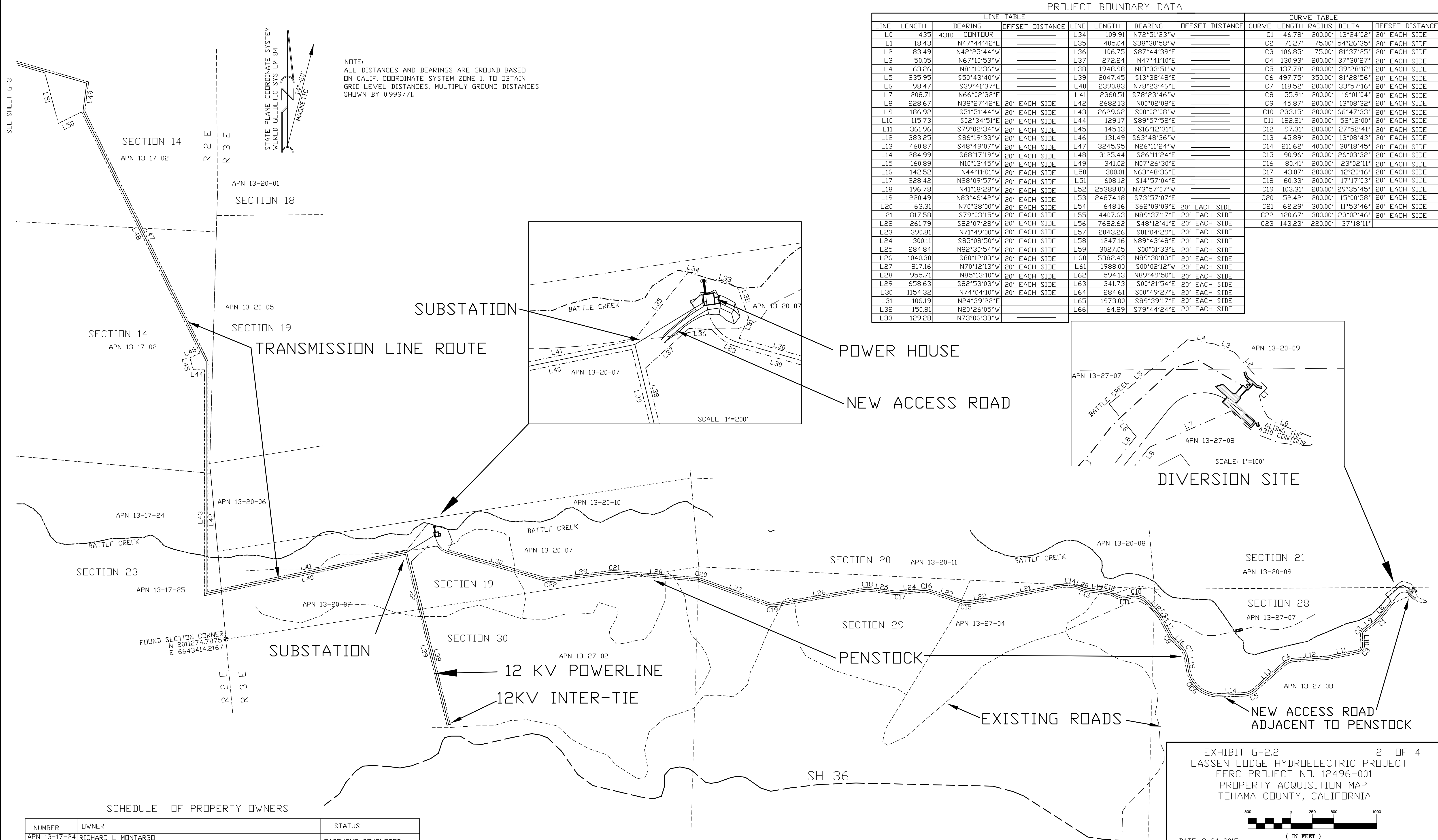
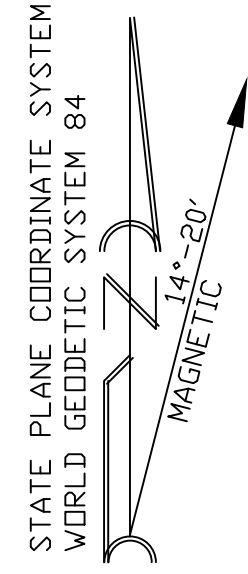

SCHEDULE OF PROPERTY OWNERS

NUMBER	OWNER	STATUS
APN 13-17-24	RICHARD L. MONTARBO	EASEMENT COMPLETED
APN 13-17-25	35350 HWY 36E, PAYNES CREEK, CA 96075	EASEMENT COMPLETED
APN 13-20-06	UNITED STATES OF AMERICA(BLM) POB 100, MINERAL, CA 96063	ADJACENT
APN 13-20-01	SIERRA PACIFIC INDUSTRIES	ADJACENT
APN 13-20-05	POB 496014, REDDING, CA 96049	ADJACENT
APN 13-20-08		
APN 13-20-10		
APN 13-17-02	SIERRA PACIFIC INDUSTRIES	EASEMENT COMPLETED
APN 13-20-07	POB 496014, REDDING, CA 96049	EASEMENT COMPLETED
APN 13-20-09		
APN 13-20-11		
APN 13-27-02		
APN 13-27-04		
APN 13-27-07		
APN 13-27-08		

EXHIBIT G-2.2 2 OF 4
LASSEN LODGE HYDROELECTRIC PROJECT
FERC PROJECT NO. 12496-001
PROPERTY ACQUISITION MAP
TEHAMA COUNTY, CALIFORNIA

DATE: 8-24-2015 SCALE: 1"=500'

PREPARED UNDER THE DIRECTION OF:

WHITSON ENGINEERING, INC.
1035 EUREKA WAY
REDDING, CALIFORNIA 96001
(530)-243-8181

8-24-2015

PROJECT BOUNDARY DATA

LINE TABLE				CURVE TABLE								
LINE	LENGTH	BEARING	OFFSET DISTANCE	LINE	LENGTH	BEARING	OFFSET DISTANCE	CURVE	LENGTH	RADIUS	DELTA	OFFSET DISTANCE
L0	435	4310	CONTOUR	L34	109.91	N72°51'23"W		C1	46.78'	200.00'	13°24'02"	20' EACH SIDE
L1	18.43	N47°44'42"E		L35	405.04	S38°30'58"W		C2	71.27'	75.00'	54°26'35"	20' EACH SIDE
L2	83.49	N42°25'44"W		L36	106.75	S87°44'39"E		C3	106.85'	75.00'	81°37'25"	20' EACH SIDE
L3	50.05	N67°10'53"W		L37	272.24	N47°41'10"E		C4	130.93'	200.00'	37°30'27"	20' EACH SIDE
L4	63.26	N81°10'36"W		L38	1948.98	N13°33'51"W		C5	137.78'	200.00'	39°28'12"	20' EACH SIDE
L5	235.95	S50°43'40"W		L39	2047.45	S13°38'48"E		C6	497.75'	350.00'	81°28'56"	20' EACH SIDE
L6	98.47	S39°41'37"E		L40	2390.83	N78°23'46"E		C7	118.52'	200.00'	33°57'16"	20' EACH SIDE
L7	208.71	N66°02'32"E		L41	2360.51	S78°23'46"W		C8	55.91'	200.00'	16°01'04"	20' EACH SIDE
L8	228.67	N38°27'42"E	20' EACH SIDE	L42	2682.13	N00°02'08"E		C9	45.87'	200.00'	13°08'32"	20' EACH SIDE
L9	186.92	S51°51'44"W	20' EACH SIDE	L43	2629.62	S00°02'08"W		C10	233.15'	200.00'	66°47'33"	20' EACH SIDE
L10	115.73	S02°34'51"E	20' EACH SIDE	L44	129.17	S89°57'52"E		C11	182.21'	200.00'	52°12'00"	20' EACH SIDE
L11	361.96	S79°02'34"W	20' EACH SIDE	L45	145.13	S16°12'31"E		C12	97.31'	200.00'	27°52'41"	20' EACH SIDE
L12	383.25	S86°19'33"W	20' EACH SIDE	L46	131.49	S63°48'36"W		C13	45.89'	200.00'	13°08'43"	20' EACH SIDE
L13	460.87	S48°49'07"W	20' EACH SIDE	L47	3245.95	N26°11'24"W		C14	211.62'	400.00'	30°18'45"	20' EACH SIDE
L14	284.99	S88°17'19"W	20' EACH SIDE	L48	3125.44	S26°11'24"E		C15	90.96'	200.00'	26°03'32"	20' EACH SIDE
L15	160.89	N10°13'45"W	20' EACH SIDE	L49	341.02	N07°26'30"E		C16	80.41'	200.00'	23°02'11"	20' EACH SIDE
L16	142.52	N44°11'01"W	20' EACH SIDE	L50	300.01	N63°48'36"E		C17	43.07'	200.00'	12°20'16"	20' EACH SIDE
L17	228.42	N28°09'57"W	20' EACH SIDE	L51	608.12	S14°57'04"E		C18	60.33'	200.00'	17°17'03"	20' EACH SIDE
L18	196.78	N41°18'28"W	20' EACH SIDE	L52	25388.00	N73°57'07"W		C19	103.31'	200.00'	29°35'45"	20' EACH SIDE
L19	220.49	N83°46'42"W	20' EACH SIDE	L53	24874.18	S73°57'07"E		C20	52.42'	200.00'	15°00'58"	20' EACH SIDE
L20	63.31	N70°38'00"W	20' EACH SIDE	L54	648.16	S62°09'09"E	20' EACH SIDE	C21	62.29'	300.00'	11°53'46"	20' EACH SIDE
L21	817.58	S79°03'15"W	20' EACH SIDE	L55	4407.63	N89°37'17"E	20' EACH SIDE	C22	120.67'	300.00'	23°02'46"	20' EACH SIDE
L22	261.79	S82°07'28"W	20' EACH SIDE	L56	7682.62	S48°12'41"E	20' EACH SIDE	C23	143.23'	220.00'	37°18'11"	
L23	390.81	N71°49'00"W	20' EACH SIDE	L57	2043.26	S01°04'29"E	20' EACH SIDE					
L24	300.11	S85°08'50"W	20' EACH SIDE	L58	1247.16	N89°43'48"E	20' EACH SIDE					
L25	284.84	N82°30'54"W	20' EACH SIDE	L59	3027.05	S00°01'33"E	20' EACH SIDE					
L26	1040.30	S80°12'03"W	20' EACH SIDE	L60	5382.43	N89°30'03"E	20' EACH SIDE					
L27	817.16	N70°12'13"W	20' EACH SIDE	L61	1988.00	S00°02'12"W	20' EACH SIDE					
L28	955.71	N85°13'10"W	20' EACH SIDE	L62	594.13	N89°49'50"E	20' EACH SIDE					
L29	658.63	S82°53'03"W	20' EACH SIDE	L63	341.73	S00°21'54"E	20' EACH SIDE					
L30	1154.32	N74°04'10"W	20' EACH SIDE	L64	284.61	S00°49'27"E	20' EACH SIDE					
L31	106.19	N24°39'22"E		L65	1973.00	S89°39'17"E	20' EACH SIDE					
L32	150.81	N20°26'05"W		L66	64.89	S79°44'24"E	20' EACH SIDE					
L33	129.28	N73°06'33"W										

NOTE:
ALL DISTANCES AND BEARINGS ARE GROUND BASED
ON CALIF. COORDINATE SYSTEM ZONE 1. TO OBTAIN
GRID LEVEL DISTANCES, MULTIPLY GROUND DISTANCES
SHOWN BY 0.999771.

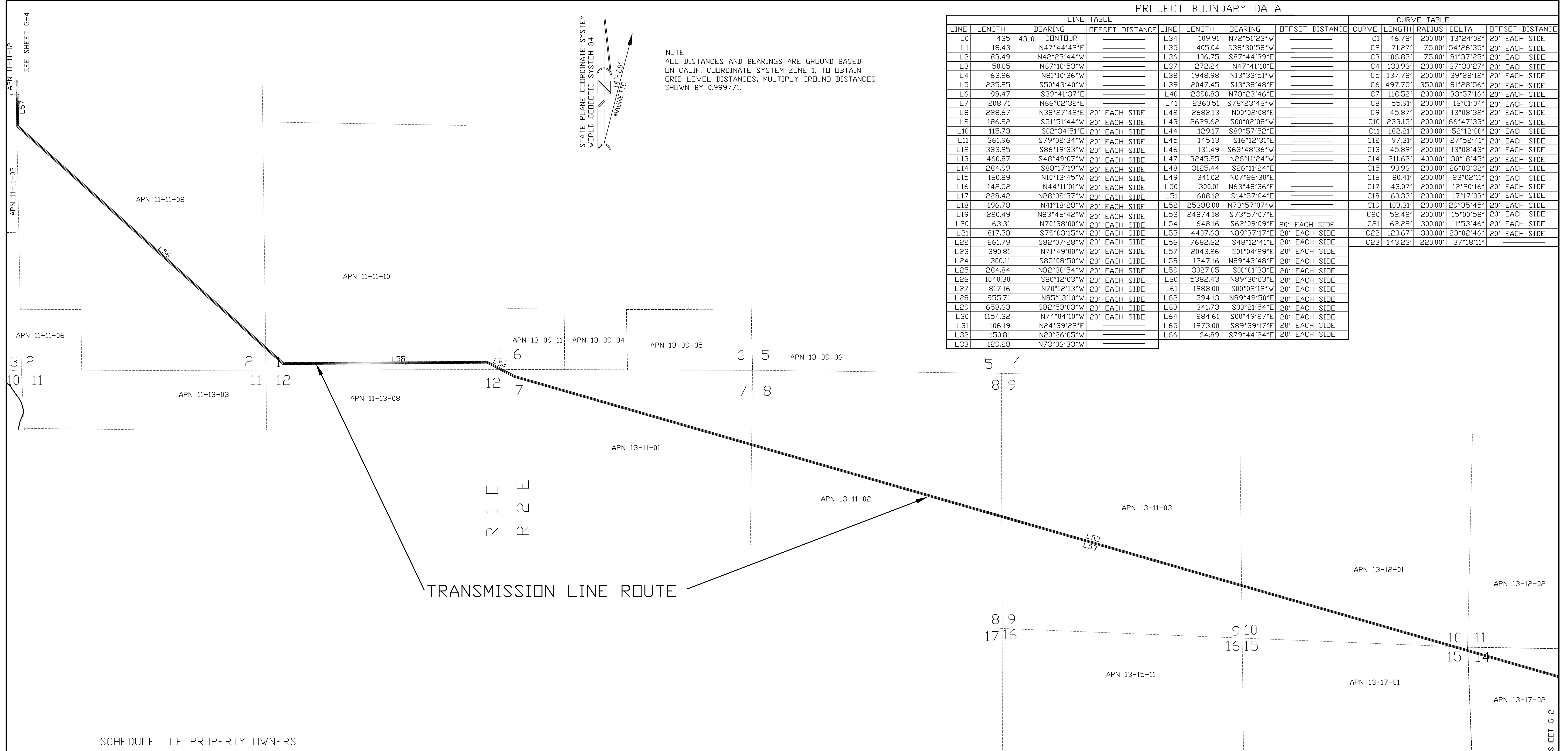
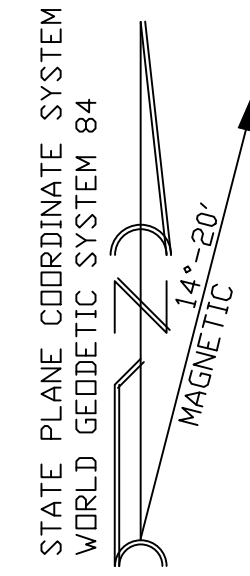

SCHEDULE OF PROPERTY OWNERS

NUMBER	OWNER	STATUS
APN 11-11-02	SANDRA C. LEE-ROGGERO 1145 W EAST AVE, CHICO, CA 95926	ADJACENT
APN 11-11-06	UNITED STATES OF AMERICA(USFS) 2250 RIVERSIDE DR, SUSANVILLE, CA 96130	ADJACENT
APN 11-11-08	SANDRA C. LEE-ROGGERO 1145 W EAST AVE, CHICO, CA 95926	EASEMENT COMPLETED
APN 11-11-10	PACIFIC GAS & ELECTRIC PDB 770000, SAN FRANCISCO, CA 94177	EASEMENT IN PROCESS
APN 11-11-12	DONNA J. SHANDLEY TRUSTEE DONNA J SHANDLEY L/TR 9/23/06 PDB 548, MANTON, CA 96059	ADJACENT
APN 11-13-03	SANDRA C. LEE-ROGGERO 1145 W EAST AVE, CHICO, CA 95926	ADJACENT
APN 11-13-08	MARK S. WINNING L/TRUST 03-29-2013 8202 HWY 99E, LOS MOLINOS, CA 96055	EASEMENT COMPLETED
APN 13-09-04	UNITED STATES OF AMERICA(USFS) 2250 RIVERSIDE DR, SUSANVILLE, CA 96130	ADJACENT
APN 13-09-05	SIERRA PACIFIC INDUSTRIES PDB 496014, REDDING, CA 96049	ADJACENT
APN 13-12-02		
APN 13-15-11		
APN 13-11-01	SIERRA PACIFIC INDUSTRIES PDB 496014, REDDING, CA 96049	EASEMENT COMPLETED
APN 13-11-02		
APN 13-11-03		
APN 13-12-01		
APN 13-17-01		
APN 13-17-02		

EXHIBIT G-3.2 3 OF 4
LASSEN LODGE HYDROELECTRIC PROJECT
FERC PROJECT NO. 12496-001
PROPERTY ACQUISITION MAP
TEHAMA COUNTY, CALIFORNIA



DATE: 8-24-2015

(IN FEET)
SCALE: 1"=1000'

PREPARED UNDER THE DIRECTION OF:

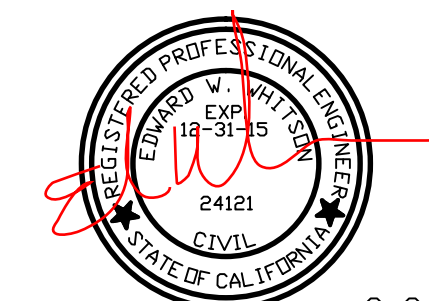

Whitson ENGINEERING, INC.
1035 EUREKA WAY
REDDING, CALIFORNIA 96001
(530)-243-8181

8-24-2015

SEE SHEET G-2

APN 11-11-12
SEE SHEET G-4

APN 11-11-02

APN 11-11-06

APN 13-09-11

APN 13-09-04

APN 13-09-05

APN 13-09-06

5 4

8 9

8 9
17 16

9 10
16 15

10 11
15 14

APN 13-17-02

PROJECT BOUNDARY DATA

LINE TABLE				CURVE TABLE								
LINE	LENGTH	BEARING	OFFSET DISTANCE	LINE	LENGTH	BEARING	OFFSET DISTANCE	CURVE	LENGTH	RADIUS	DELTA	OFFSET DISTANCE
L0	435	4310 CONTOUR		L34	109.91	N72°51'23"W		C1	46.78'	200.00'	13°24'02"	20' EACH SIDE
L1	18.43	N47°44'42"E		L35	405.04	S38°30'58"W		C2	71.27'	75.00'	54°26'35"	20' EACH SIDE
L2	83.49	N42°25'44"W		L36	106.75	S87°44'39"E		C3	106.85'	75.00'	81°37'25"	20' EACH SIDE
L3	50.05	N67°10'53"W		L37	272.24	N47°41'10"E		C4	130.93'	200.00'	37°30'27"	20' EACH SIDE
L4	63.26	N81°10'36"W		L38	1948.98	N13°33'51"W		C5	137.78'	200.00'	39°28'12"	20' EACH SIDE
L5	235.95	S50°43'40"E		L39	2047.45	S13°38'48"E		C6	497.75'	350.00'	81°28'56"	20' EACH SIDE
L6	98.47	S39°41'37"E		L40	2390.83	N78°23'46"E		C7	118.52'	200.00'	33°57'16"	20' EACH SIDE
L7	208.71	N66°02'32"E		L41	2360.51	S78°23'46"W		C8	55.91'	200.00'	16°01'04"	20' EACH SIDE
L8	228.67	N38°27'42"E	20' EACH SIDE	L42	2682.13	N00°02'08"E		C9	45.87'	200.00'	13°08'32"	20' EACH SIDE
L9	186.92	S51°51'44"W	20' EACH SIDE	L43	2629.62	S00°02'08"W		C10	233.15'	200.00'	66°47'33"	20' EACH SIDE
L10	115.73	S02°34'51"E	20' EACH SIDE	L44	129.17	S89°57'52"E		C11	182.21'	200.00'	52°12'00"	20' EACH SIDE
L11	361.96	S79°02'34"W	20' EACH SIDE	L45	145.13	S16°12'31"E		C12	97.31'	200.00'	27°52'41"	20' EACH SIDE
L12	383.25	S86°19'33"W	20' EACH SIDE	L46	131.49	S63°48'36"W		C13	45.89'	200.00'	13°08'43"	20' EACH SIDE
L13	460.87	S48°49'07"W	20' EACH SIDE	L47	3245.95	N26°11'24"E		C14	211.62'	400.00'	30°18'45"	20' EACH SIDE
L14	284.99	S88°17'19"W	20' EACH SIDE	L48	3125.44	S26°11'24"E		C15	90.96'	200.00'	26°03'32"	20' EACH SIDE
L15	160.89	N10°13'45"W	20' EACH SIDE	L49	341.02	N07°26'30"E		C16	80.41'	200.00'	23°02'11"	20' EACH SIDE
L16	142.52	N44°11'01"W	20' EACH SIDE	L50	300.01	N63°48'36"E		C17	43.07'	200.00'	12°20'16"	20' EACH SIDE
L17	228.42	N28°09'57"W	20' EACH SIDE	L51	608.12	S14°57'04"E		C18	60.33'	200.00'	17°17'03"	20' EACH SIDE
L18	196.78	N41°18'28"W	20' EACH SIDE	L52	25388.00	N73°57'07"W		C19	103.31'	200.00'	29°39'45"	20' EACH SIDE
L19	220.49	N83°46'42"W	20' EACH SIDE	L53	24874.18	S73°57'07"E		C20	52.42'	200.00'	15°00'58"	20' EACH SIDE
L20	63.31	N70°38'00"W	20' EACH SIDE	L54	648.16	S62°09'09"E	20' EACH SIDE	C21	62.29'	300.00'	11°53'46"	20' EACH SIDE
L21	817.58	S79°03'15"W	20' EACH SIDE	L55	4407.63	N89°37'17"E	20' EACH SIDE	C22	120.67'	300.00'	23°02'46"	20' EACH SIDE
L22	261.79	S82°07'28"W	20' EACH SIDE	L56	7682.62	S48°12'41"E	20' EACH SIDE	C23	143.23'	220.00'	37°18'11"	
L23	390.81	N71°49'00"W	20' EACH SIDE	L57	2043.26	S01°04'29"E	20' EACH SIDE					
L24	300.11	S85°08'50"W	20' EACH SIDE	L58	1247.16	N89°43'48"E	20' EACH SIDE					
L25	284.84	N82°30'54"W	20' EACH SIDE	L59	3027.05	S00°01'33"E	20' EACH SIDE					
L26	1040.30	S80°12'03"W	20' EACH SIDE	L60	5382.43	N89°30'03"E	20' EACH SIDE					
L27	817.16	N70°12'13"W	20' EACH SIDE	L61	1988.00	S00°02'12"W	20' EACH SIDE					
L28	955.71	N85°13'10"W	20' EACH SIDE	L62	594.13	N89°49'50"E	20' EACH SIDE					
L29	658.63	S82°53'03"W	20' EACH SIDE	L63	341.73	S00°21'54"E	20' EACH SIDE					
L30	1154.32	N74°04'10"W	20' EACH SIDE	L64	284.61	S00°49'27"E	20' EACH SIDE					
L31	106.19	N24°39'22"E		L65	1973.00	S89°39'17"E	20' EACH SIDE					
L32	150.81	N20°26'05"W		L66	64.89	S79°44'24"E	20' EACH SIDE					
L33	129.28	N73°06'33"W		L67	2608.82	N89°45'40"W	20' EACH SIDE					
				L68	2617.17	N00°05'10"E	20' EACH SIDE					

SCHEDULE OF PROPERTY OWNERS

NUMBER	OWNER	STATUS
APN 11-06-25	OUTFITTER PROPERTIES LLC POB 10195, DEPT 39, PALO ALTO, CA 94303	COUNTY ROAD EASEMENT
APN 11-06-44	PACIFIC GAS & ELECTRIC POB 770000, SAN FRANCISCO, CA 94177	ADJACENT
APN 11-06-55	MELVIN D. & MARGARET ANN PHILLIPS 21820 S. POWERHOUSE RD, MANTON, CA 96059	ADJACENT
APN 11-06-66	DOUGLAS N. & DEBRA LYN ROGERS 21775 MANTON SCHOOL RD, MANTON, CA 96059	ADJACENT
APN 11-06-67	CONNIE HOGAN 31395 EMPIRE DR, MANTON, CA 96059	ADJACENT
APN 11-11-08	SANDRA C. LEE-ROGGERO 1145 W EAST AVE, CHICO, CA 95926	EASEMENT COMPLETED
APN 11-11-12	DONNA JOY SHANDLEY TRUSTEE DONNA J SHANDLEY L/TR 9/23/06 POB 548, MANTON, CA 96059	ADJACENT
APN 11-11-13	GEO & INGRID K. HRYCENKO 10470 CHALON RD, LOS ANGELES, CA 90077	EASEMENT/PURCHASE
APN 11-37-01	WINSTON & KAREN SIN ETAL 427 30th AVE, SAN FRANCISCO, CA 94121	ADJACENT
APN 11-37-02	SERENA METCALF ETAL 32427 BATTLEVIEW DR, MANTON, CA 96059	ADJACENT
APN 11-37-03	GEORGE ROSSETTI ETAL TRS ROSSETTI FAMILY TRUST 12/18/07 21745 S. POWERHOUSE RD, MANTON, CA 96059	ADJACENT
APN 11-37-05	JERRY & RENEE MORRIS POB 524, MANTON, CA 96059	ADJACENT
APN 11-37-06	JACK ROWIN TR ETAL 21595 S. POWERHOUSE RD, MANTON, CA 96059	ADJACENT
APN 11-37-07	JULIE DAVSON 21635 S. POWERHOUSE RD, MANTON, CA 96059	ADJACENT
APN 11-37-10	GERARDO & MARIA VILLACANA POB 464, MANTON, CA 96059	ADJACENT
APN 11-37-11	NORMAN H. & PATRICIA F GRAG 21710 S. POWERHOUSE RD, MANTON, CA 96059	EASEMENT COMPLETED
APN 11-37-12	COLLEEN G. PHILLIPS 4107 CROWLEY LAKE DR. #1, CROWLEY LAKE, CA. 93546	ADJACENT
APN 11-37-13	COLLEEN G. PHILLIPS 373 SIDLAND AVE, HAYWARD, CA 94541	ADJACENT
APN 11-37-14	NORMAN & PATRICIA GRAG ETAL 21710 S. POWERHOUSE RD, MANTON, CA 96059	COUNTY ROAD EASEMENT
APN 11-37-15	COLTON S. & JULIE IRVING 21645 MANTON SCHOOL RD, MANTON, CA 96059	COUNTY ROAD EASEMENT
APN 11-37-16	DONNA FELTMAN TRUSTEE FELTMAN REVOC TR 2003 21600 S. POWERHOUSE RD, MANTON, CA 96059	COUNTY ROAD EASEMENT
APN 11-37-17	STEVE KAPOFF TRUSTEE KAPOFF REVOC TR POB 426, MANTON, CA 96059	COUNTY ROAD EASEMENT
APN 11-37-18	ELIZABETH MERRY, AARON MATHISEN POB 423, MANTON, CA 96059	COUNTY ROAD EASEMENT
APN 11-37-19	WM PDYTRESS 31380HAZEN RD, MANTON, CA 96059	ADJACENT
APN 11-37-20	DOUGLAS BERNHARDT POB 481, MANTON, CA 96059	COUNTY ROAD EASEMENT
APN 11-37-21	FRED C. SR & ANDREA C. BICKERT POB 467, MANTON, CA 96059	COUNTY ROAD EASEMENT
APN 11-44-05	JOHN W II & GRACE T. POLACCHI 5296 WILSDEN HILL RD, MANTON, CA 96059	ADJACENT
APN 11-44-07	LEO ROCKSVOLD MARION ROCKSVOLD 21730 MANTON SCHOOL RD, MANTON, CA 96059	ADJACENT
APN 11-44-08	EARNEST TILLMAN EAKES 1830 ANDY LN, OCEANSIDE, CA 92054	ADJACENT
APN 11-44-09	MICHAEL J KARRY KARRY FAMILY TRUST 11/7/97 21590 MANTON SCHOOL RD, MANTON, CA 96059	ADJACENT
APN 11-44-11	THOMAS L & SUSAN D CARRIER POB 487, MANTON, CA 96059	ADJACENT
APN 11-44-12	DUANE A MCCONNELL ETAL TRS MCCONNELL FAM REV TR 10/10/02 POB 517, MANTON, CA 96059	ADJACENT
APN 11-44-15	ROBT SHASHINDA 2837 MARINA DR, ALAMEDA, CA 94501	ADJACENT
APN 11-44-16	KENNETH BURR ETAL TRS BURR FAMILY TRUST 8316 LAKE MCCUMBER RD, SHINGLETOWN, CA 96088	ADJACENT
APN 11-44-17	YARDIAN KUSHKYAN 5515 WHITSETTIE AVE, APT C, VALLEY VILLAGE, CA 91607	ADJACENT
APN 11-44-19	OUTFITTER PROPERTIES LLC POB 10195, DEPT 39, PALO ALTO, CA 94303	COUNTY ROAD EASEMENT
APN 11-44-20	EILEEN JOYCE RAGLAND 768 QUEENS AVE, YUBA CITY, CA 95991	COUNTY ROAD EASEMENT
APN 11-44-21	KENNETH D. & DIANE M. HAYNES POB 557 MANTON, CA 96059	COUNTY ROAD EASEMENT
APN 11-44-33	BEVERLY J. COTTLE 21135 ROLLIND HILLS RD, MANTON, CA 96059	COUNTY ROAD EASEMENT
APN 11-44-34	ROBT LONNEY GREER ETAL 21140 ROLLIND HILLS RD, MANTON, CA 96059	COUNTY ROAD EASEMENT
APN 11-44-35	CHRISTOPHER H CHIAN 9117 STRINGTOWN RD, EATONVILLE, WA, 98328	ADJACENT
APN 11-44-38	CLARENCE S & MAY ING POB 486, WEIMER, CA, 95736	ADJACENT
APN 11-44-40	ROBT J DIAL DIAL 2010 TRUST 21110 ROLLING HILLS RD, MANTON, CA 96059	ADJACENT
APN 11-44-53	GEO & INGRID K. HRYCENKO 10470 CHALON RD, LOS ANGELES, CA 90077	EASEMENT/PURCHASE
APN 11-44-55	YURI M. FEDOROFF 10844 THOMAS DR, NEVADA CITY, CA, 95959	ADJACENT

STATE PLANE COORDINATE SYSTEM
WORLD GEODETIC SYSTEM 84



NOTE:
ALL DISTANCES AND BEARINGS ARE GROUND BASED
ON CALIF. COORDINATE SYSTEM ZONE 1. TO OBTAIN
GRID LEVEL DISTANCES, MULTIPLY GROUND DISTANCES
SHOWN BY 0.999771.

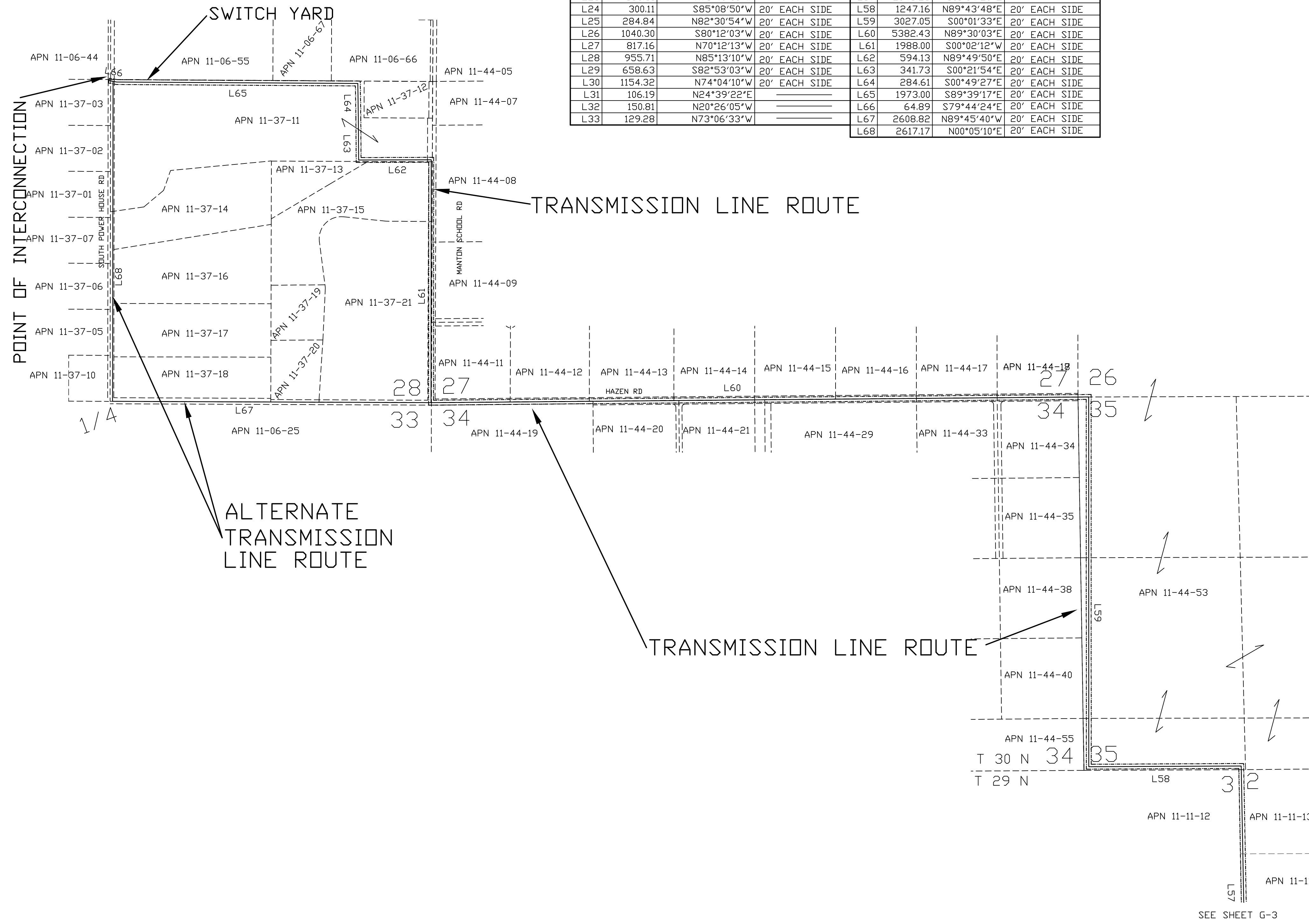
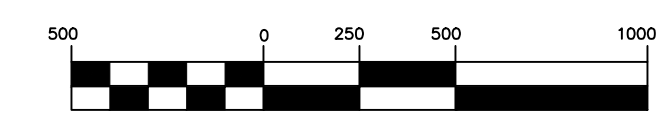
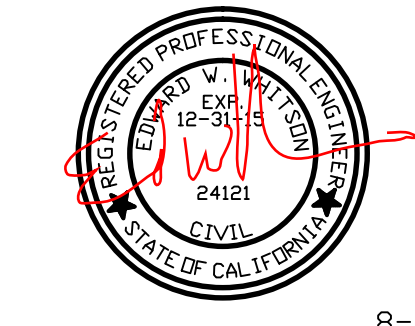

EXHIBIT G-4 4 OF 4
LASSEN LODGE HYDROELECTRIC PROJECT
FERC PROJECT NO. 12496-001
PROPERTY ACQUISITION MAP
TEHAMA COUNTY, CALIFORNIA



DATE: 8-24-2015 (IN FEET)
SCALE: 1"=500'

WHITSON ENGINEERING, INC.
1035 EUREKA WAY
REDDING, CALIFORNIA 96001
(530)-243-8181



8-24-2015